"Leep"

Distinctively Different . . .

KOUNTRY Star

88

20 YEARS *Newmar Corporation: A sound company backed by 20 years of experience.*

BY Newmar Corp.

Fifth Wheel Living Area

Fifth Wheel Bedroom

Color-Keyed Lav & Chest Tops

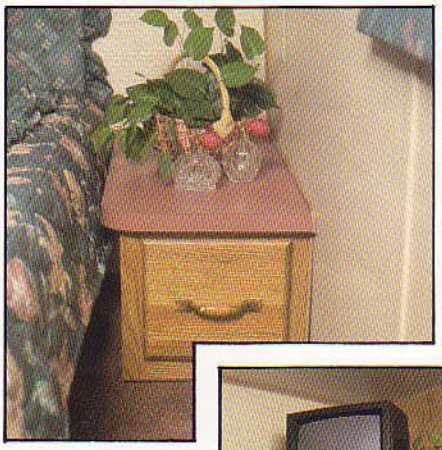

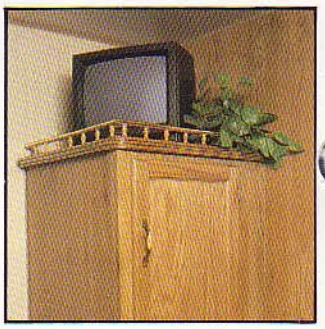

New TV Shelf
Over Wardrobe

Fifth Wheel Galley

Decorative Recessed Ceramic Tile

Fifth Wheel Bath With Color-Keyed Lav Top

Distinctively Different because . . .

. . . Kountry Star pays close attention to details that will insure you you're getting a quality product. These tastefully designed interiors show the care taken in selecting the best of materials, fabrics and hardware for your satisfaction. This distinction in selective design and materials is not exclusive to the interiors only, but to every integrated part that goes into building a Kountry Star recreational vehicle.

. . . from inside to outside, Kountry Star is created by professional designers and engineers who not only know RVs, but understand color, interior space, practical design, structural strength and the needs and wants of today's avid RVer.

. . . Kountry Star is backed by a company that has been successful in the RV market for 20 years, supplying folks all over America with the type of vehicle they want to spend their leisure and occupational time traveling in. Kountry Star offers all these benefits and extras to you at astoundingly affordable prices compared with the competition to insure you of years of camping enjoyment and reliability that won't set you back, but set you up for the vacations you've waited for!

TRAVEL TRAILER
Specifications & Floor Plans

23 CBD

except 25 FKD

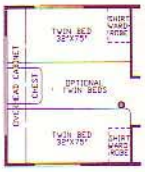

only 25 FKD

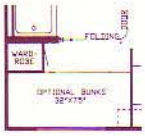

25 FKD

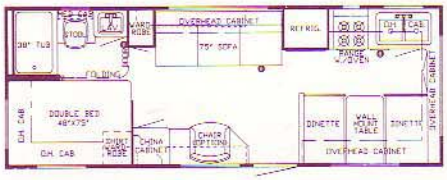

29 CBD

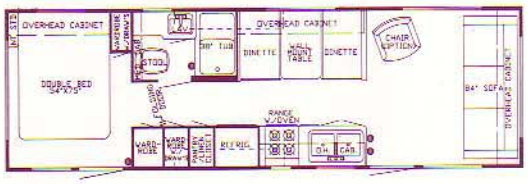

29 FKD

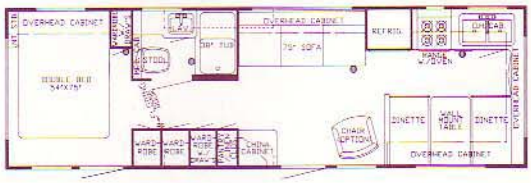

31 CBD

31 FKD

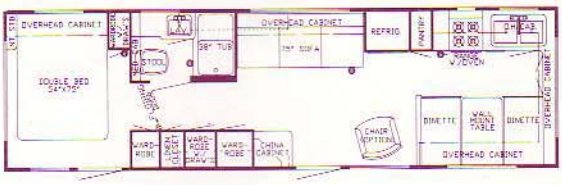

33 CBB

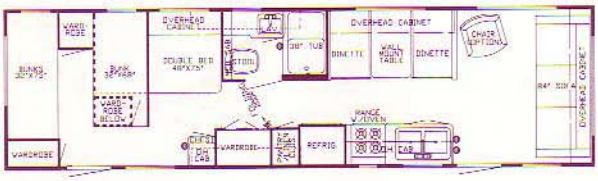

33 CBD

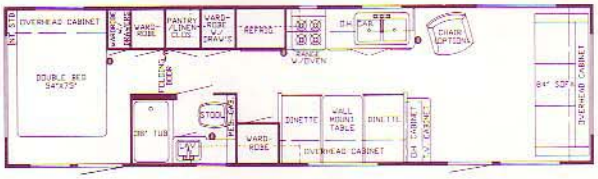

33 FKD

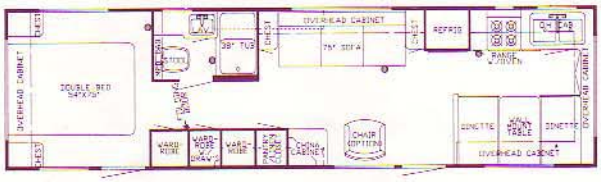

35 CBD

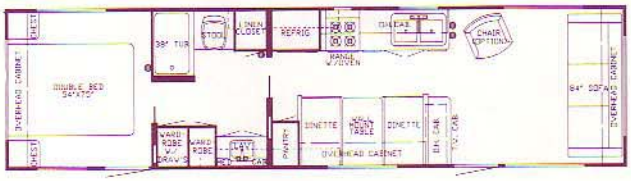

Dimensions	23 CBD	25 FKD	29 CBD	29 FKD	31 CBD	31 FKD	33 CBB	33 CBD	33 FKD	35 CBD
Gross Dry Weight	4000	4200	5000	4700	5250	5250	5400	5400	5410	5510
Hitch Dry Weight	500	500	650	650	650	750	780	750	760	760
Axle Dry Weight	3500	3700	4350	4050	4600	4500	4620	4650	4650	4750
GVWR	6100	6400	7100	7100	7400	7400	7600	7600	7600	7700
Height with A/C	118″	118″	118″	118″	118″	118″	118″	118″	118″	118″
Width	96″	96″	96″	96″	96″	96″	96″	96″	96″	96″
Length	23′5″	25′8″	29′7″	30′1″	31′4″	31′4″	33′2″	33′2″	34′8″	32′2″
Sleeping Accom./Option	4/1	6	6	6/1	6	6/1	9	6	6/1	6

Approximate Weights. GVWR = Gross Vehicle Weight Rating.

Charts Are Based on Standard Units

FIFTH WHEELS
Specifications & Floor Plans

23 FSB

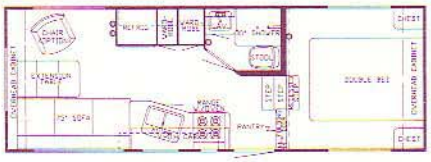

26 RBD

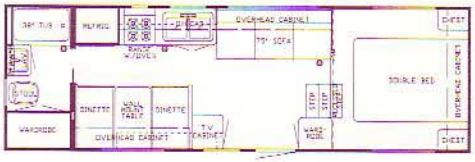

26 W

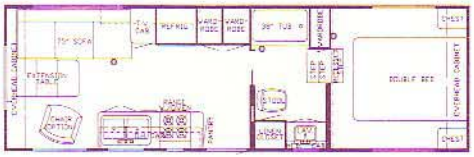

29 WRKD

29 WD

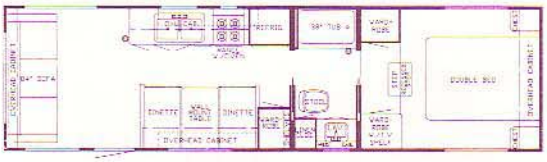

32 WRKD

32 WD

36 WRKD

36 WD

Basement

40 WCB

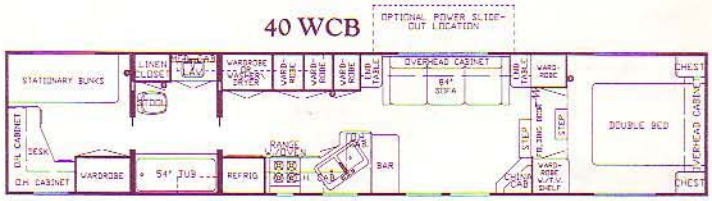

40 WD

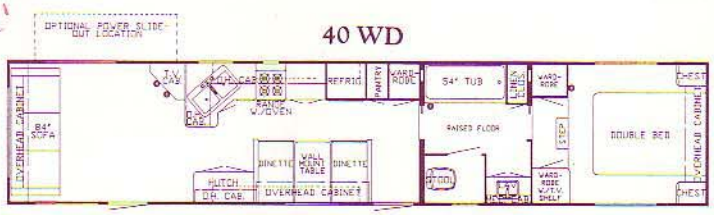

Optional cab over twin beds

Dimensions	23 FSB	26 RBD	26 W	29 WRKD	29 WD	32 WRKD	32 WD	36 WRKD	36 WD	40 WCB	40 WD
Gross Dry Weight	4600	4780	4760	5510	5600	6440	6440	7100	7160	7210	7210
Hitch Dry Weight	570	800	1000	1100	1100	1500	1500	1600	1500	1600	1600
Axle Dry Weight	4030	3980	3760	4410	4410	4940	4940	5500	5660	5610	5610
GVWR	6700	6700	6700	7700	7700	8200	8200	9300	9300	9500	9500
Height with A/C	120"	120"	120"	120"	120"	127"	127"	127"	127"	127"	127"
Width	96"	96"	96"	96"	96"	96"	96"	96"	96"	96"	96"
Length	23'10"	26'5"	26'5"	29'11"	29'11"	32'3"	32'3"	36'10"	36'10"	39'10"	39'10"
Sleeping Accom./Option	4	6	4	6	6	6	6	6	6	6	6

Approximate Weights. GVWR = Gross Vehicle Weight Rating.

Charts Are Based on Standard Units

16 3/4 29 1/4

MINI HOMES
Specifications & Floor Plans

24 DD

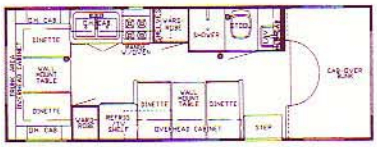

24 RB

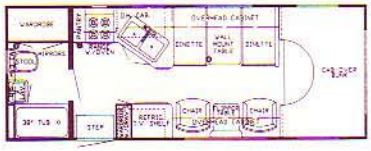

24 SB

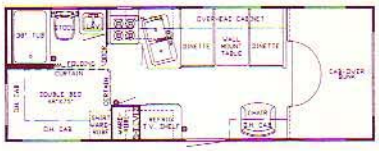

26 CB

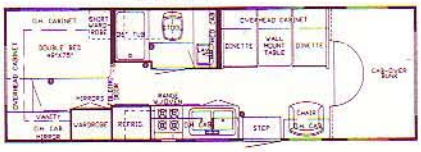

26 CBTC

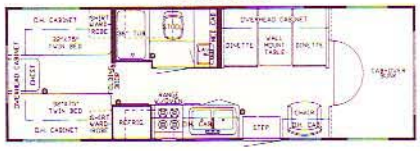

26 CBTW

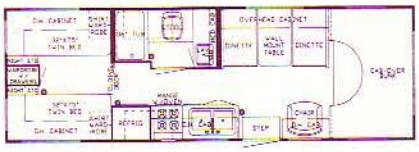

26 RBD

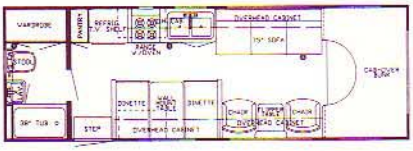

26 SB

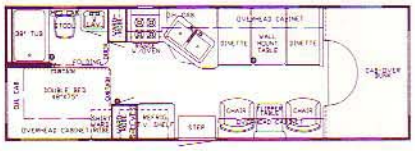

Dimensions	24 DD	24 RB	24 SB	26 CB	26 CBTC	26 CBTW	26 RBD	26 SB
Gross Dry Weight	8320	8300	8350	8750	8750	8750	8600	9070
Dry Weight Front Axle	3300	3300	3300	3400	3400	3400	3300	3420
Dry Weight Rear Axle	5020	5000	5050	5350	5350	5350	5300	5650
GVWR	10500	10500	10500	10500	10500	10500	10500	10500
Height with A/C	127"	127"	127"	127"	127"	127"	127"	127"
Width	96"	96"	96"	96"	96"	96"	96"	96"
Length	24'6"	24'1"	24'7"	26'9"	26'9"	26'9"	26'5½"	26'5½"
Sleeping Accom./Option	6/1	4	6	6	6/2	6/2	6	6

Approximate Weight. GVWR on MH based Chevy Chassis. GVWR = Gross Vehicle Weight Rating.

Charts Are Based on Standard Units

CLASS A MOTORHOME
Specifications & Floor Plans

27 WCBD

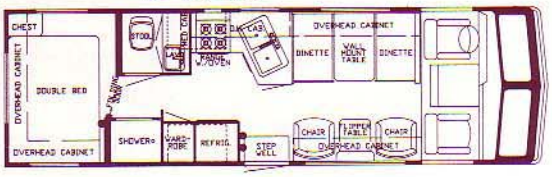

29 WCBD

31 WCBD

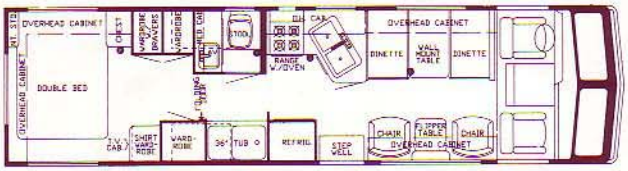

31 CBD

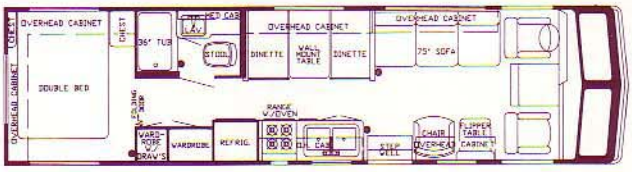

33 CBD

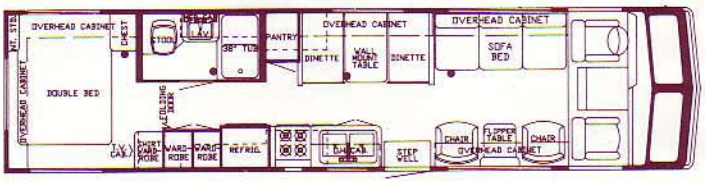

Optional twin beds except 27 WCBD

Dimensions	27 WCBD	29 WCBD	31 CBD	31 WCBD	33 CBD
Gross Dry Weight	10800	11660	12500	12500	13100
Hitch Dry Weight	3800	3910	4020	4020	4200
Axle Dry Weight	7000	7750	8480	8480	8900
GVWR	14500	14500	14500	14500	16500
Height with A/C	126"	126"	126"	126"	126"
Width	94"	94"	94"	94"	94"
Length	27'6"	28'8"	31'3"	31'3"	33'9"
Sleeping Accom./Option	4/1	4/1	6/1	4/1	6/1

Approximate Weight. GVWR on MH based Chevy Chassis. GVWR = Gross Vehicle Weight Rating.
Charts Are Based on Standard Units

KOUNTRY STAR Towable & Motorized Standards & Options

TT	FW	MI	CA	Retail Cost	AIR CONDITIONING, HEATING & LP GAS
O	O	O	O	$618	Air Cond. Coleman 11.0 BTU (ea.)
O	O	O	O	$658	Air Cond. Coleman 13.5 BTU (ea.)
O	O	O	O	$531	Air Cond. Intertherm Polaris 11.0 BTU (ea.)
O	O	O	O	$571	Air Cond. Intertherm Polaris 13.5 BTU (ea.)
S	S	S	S		Air Cond. Prep (w/Wiring)
O	NA	NA	NA	$ 33	Cover for LP Gas Bottles — ABS
S	S	S	NA		Furnace 19.5M Electronic Ignition (23'-26')
S	S	NA	S		Furnace 25M Electronic Ignition (27' & up)
O	O	O	O	$ 47	Furnace 32M Electronic Ignition ILO Std.
O	O	NA	O	$ 67	Furnace 35M Electronic Ignition ILO Std.
S	S	S	S		Heat Above Floor Ducted
O	O	O	O	$ 47	Heat Strip for Air Cond.
S	S	NA	NA		LP Gas Bottles 2-20# Steel w/Auto Reg.
O	O	NA	NA	$ 47	LP Gas Bottles 2-30# Steel ILO 20# Steel
NA	NA	S	S		LP Gas Tank 15 Gal.
					APPLIANCES & ACCESSORIES
O	O	O	O	$ 20	Bath Acc. (towel bar, soap dish, tis. hldr. & towel ring)
S	S	S	S		Decorative Tile Recessed in Kitchen Counter
S	S	S	S		Faucet for Lavatory Dbl. Handle Mixing
S	S	S	S		Faucet for Shower Dbl. Handle Mixing w/Spigot
S	S	S	S		Faucet for Sink Dbl. Handle
O	O	O	O	$459	Microwave Oven (Sharp Carousel)
S	S	S	S		Microwave Prep 22¼"W x 15"H
S	S	S	S		Range 4-Burner Porcelain w/Pilot Top & Oven
O	O	O	O	$ 33	Range Larger 4-Burner Porcelain, Black Glass Door w/Pilot Top & Oven
	O	O	O	$ 33	Range Cover Bi-Fold Deluxe
S	S	S	S		Range Hood w/Light & Fan
S	S	S	S		Refri. Norcold 875-EG 2-Way
O	O	O	O	$231	Refri. Norcold 876-EG 2-Way ILO 875-EG2
O	O	NA	NA	$418	Refri. Norcold 878-EG 2-Way ILO 875-EG2 (where applic.)
S	S	S	S		Sink Cover Laminated — 1
S	S	S	S		Sink Deep Dbl. Porcelain
S	S	S	S		Sink Lavatory Rectangular (BONE)
S	S	S	S		Stool Aqua Magic IV
O	O	O	O	$ 32	Stool Aqua Magic Starlite
O	O	O	O	$323	Tub Fiberglass w/Enclosure Door ILO ABS (where applic.)
S	S	S	S		Tub or Shower ABS w/Curtain
O	O	O	O	$120	Tub Surround ABS
O	O	O	O	$126	Tub/Shower Enclosure Door
NA	O	NA	NA	$984	Washer & Dryer (see floor plans)
NA	O	NA	NA	$200	Washer/Dryer Prep — Plumbing, Recept. & Shelf (certain models)
O	O	O	O	$ 44	Water Heater Bypass Kit
S	S	S	S		Water Heater Gas 6 Gal.
O	O	O	O	$177	Water Heater Gas 6 Gal. w/Elect. Ign.
O	O	NA	NA	$149	Water Heater Gas/Elec. 10 Gal. ILO 6 Gal. Gas (29' & up)
O	O	NA	NA	$ 70	Water Heater Reignitor 12V
					CABINETS & FURNITURE
O	O	NA	NA	$ 52	Bar (Table Height) ILO Dinette
S	S	S	S		Bed Double (see floor plan)
O	O	NA	O	$ 60	Bed Queen (60" x 75") (where applic.)
O	O	NA	O	$110	Bed Twin (32" x 75") ILO Double
NA	NA	S	NA		Bed Twin (32" x 75") (see floor plan)
O	O	NA	NA	$279	Bunk Cabinet Combination 32" w/3" Foam Matt. (where applic.)
NA	NA	NA	O	$239	Bunk Cabover (swing down)
O	O	NA	NA	$251	Bunk Stationary 32" w/3" Foam Matt.
NA	S	NA	NA		Cabinet China w/Decorative Glass Door(s) (see floor plan)
S	S	S	S		Cabinet Medicine w/Mirror Doors
S	S	S	S		Cabinet Night Stand(s) (see floor plan)
S	S	S	S		Cabinetry Monterey Oak w/Hardwood Frame Doors
	S	S	S		Catches Spring w/Double Roller
	O	NA	NA	$219	Chair Free Stding. Pedestal (where applic.)
O	O	NA	NA	$259	Chair Occasional Swivel Rocker (free standing)
O	O	NA	NA	$311	Chair Swivel Rocker Except RKD (see floor plan)
NA	NA	S	S		Chair(s) Barrel (where applic.)
O	O	O	O	$ 40	Counter Top Extension (where applic.)
O	O	NA	NA	$ 39	Dinette Free Standing w/2 Chairs ILO Built-In
NA	NA	O	O	$ 0	Dinette ILO Sofa
S	S	S	S		Dinette w/Flex-a-lator & Fabric Covered Ends (see floor plan)

TT	FW	MI	CA	Retail Cost	CABINETS & FURNITURE Continued
S	S	S	S		Door(s) under Dinette for Easy Access
S	S	S	S		Drawers Wood w/Roller Guides
NA	O	NA	NA	$231	Entertainment Center Base Only (where applic.)
S	S	S	S		Headboards Decorative (where applic.)
NA	NA	S	S		Seat Driver/Passenger Swivel
NA	NA	O	O	$180	Seat Driver/Passenger Swivel & Recliner
NA	NA	O	O	$ 48	Snack Tray on Engine Cover w/Cassette Holder
S	S	S	S		Sofa Bed Built-In (where applic.)
S	S	NA	NA		Sofa Bed Free Standing (where applic.)
NA	NA	O	O	$233	Sofa ILO Dinette
S	S	S	S		Spice Rack (Hand Crafted)
O	O	NA	NA	$192	Table Dropleaf Hi-Lo (for coffee or din.)
NA	NA	S	S		Table/Chest w/Cup Holder Between Chairs (where applic.)
NA	O	NA	NA	$ 33	Wardrobe ILO Front Door (where applic.)
S	NA	S	S		Wardrobe Shirt Length (ea.) (where applic.)
					CHASSIS FEATURES
NA	NA	S	S		Brakes Power
NA	NA	S	S		Chevy Chassis
NA	NA	S	S		Cruise Control
NA	NA	O	NA	$466	Ford Chassis (460 CID)
NA	NA	S	NA		Gasoline Fuel Capacity 35 Gal. (Chevy)
NA	NA	NA	S		Gasoline Fuel Capacity 40 Gal. (Chevy)
NA	NA	S	NA		Gasoline Fuel Capacity 42 Gal. (Ford)
NA	NA	NA	O	$333	Gasoline Fuel Capacity 78 Gal. (Chevy)
NA	NA	S	S		Heater/Air Conditioner High Output Automotive
NA	NA	NA	O	$798	John Deere Chassis 33' (460 CID Ford Engine) w/Michelin Rad.
NA	NA	S	S		Power Steering
NA	NA	S	S		Steering Wheel Tilt
NA	NA	S	S		Transmission Automatic
NA	NA	S	S		Windshield Tinted
					ELECTRICAL & LIGHTING EQUIPMENT
S	S	S	S		Battery 115 amp Sears Die Hard (1)
NA	NA	S	S		Battery Automotive
NA	NA	S	S		Battery Isolator
S	S	NA	NA		Battery Rack w/Case & Wiring
NA	NA	O	O	$247	CB Radio w/Antenna
S	S	S	S		Convertor 40 amp w/Charger
S	S	S	S		Electrical Service 30 amp
O	O	NA	O	$173	Electrical Service 50 amp ILO 30
NA	NA	NA	O	$129	Fans Defroster Driver & Passenger
NA	NA	O	O	$2,387	Gen. 4.0 kw Onan w/1 Remote Switch
NA	O	NA	NA	$2,494	Gen. 4.0 kw Onan w/1 Remote Switch & Gas Tank (32' & up)
NA	NA	NA	O	$3,451	Gen. 6.5 kw Onan w/1 Remote Switch
NA	O	NA	NA	$3,558	Gen. 6.5 kw Onan w/1 Remote Switch & Gas Tank (32' & up)
NA	O	S	S	$113	Gen. Prep (110V/wire, remote start wire & door)
NA	NA	NA	O	$100	Horn Trumpet (on roof)
S	S	S	S		Light Exterior Patio w/Inside Switch
S	NA	NA	NA		Light for Hookup Convenience
NA	NA	NA	O	$299	Light Remote Controlled (roof spot/flood)
S	S	S	S		Lighting 12-Volt Incandescent
NA	NA	S	S		Lights Backup
NA	NA	O	O	$104	Lights Fog
S	S	S	S		Lights Running Surface Mount
O	O	O	O	$166	Monitor Panel
O	O	NA	NA	$246	Radio/Ant., AM/FM Stereo Cass. & 4 Spkr. (CB Models 6 Spkr.)
NA	NA	S	S		Radio/Ant., AM/FM Stereo Cass., Clock & 4 Spkr. (CB Models 6 Spkr.)
S	S	S	S		Recept. 110V GFI (interior & exterior)
O	O	NA	NA	$ 84	Stereo Prep (antenna & 4 speakers)
S	S	NA	NA		Stereo Prep (wire only)
NA	NA	NA	S		Switch Shut-off for Bedroom Speakers
O	O	O	O	$ 27	Telephone Jack Extra (Choose Location)
O	O	O	O	$113	Telephone Jack & Cable TV Hookup (Choose Location)
S	S	S	S		TV Antenna Prep (Wire & 1 Jack only)
O	O	O	O	$186	TV Antenna w/Power Booster
O	O	O	O	$ 33	TV Jack Exterior on Door Side
O	O	O	O	$ 27	TV Jack Interior Extra (by recept.)
O	O	O	O	$ 67	TV Shelf, Jack & Recept. (Choose Location)

TT	FW	MI	CA	Retail Cost	EXTERIOR ACCESSORIES
O	O	O	NA	$ 33	Bumper Cover Aluminum
NA	NA	S	S		Bumper Front Auto Style w/Chrome Grill
NA	NA	NA	S		Bumper Rear Auto Style
S	S	S	NA		Bumper w/Sewer Hose Storage
S	S	S	NA		Exterior Front & Rear Wrap Around Smooth Metal
NA	O	NA	NA	$565	Exterior Front & Rear Gelcoated Fiberglass End Caps ILO Metal (SS Only)
NA	NA	O	S	$399	Exterior Front & Rear Gelcoated Fiberglass End Caps ILO Metal
O	O	O	O	$ 39	Exterior Sides Gelcoated Fiberglass (per ft.)
O	O	O	O	$173	Ladder & Roof Rack
NA	NA	S	S		Mirrors Exterior
S	S	S	S		Roof One - Piece Aluminum
NA	NA	O	NA	$116	Running Boards Aluminum
NA	O	NA	NA	$2,659	Slide Out 74" 12V Power w/Dbl. Frame, Lights & 3 Windows
NA	O	NA	NA	$2,833	Slide Out 94" 12V Power w/Dbl. Frame, Lights & 3 Windows
O	O	O	O	$ 23	Step Double Manual ILO Single
NA	NA	O	O	$233	Step Single 12-Volt Auto ILO Std.
S	S	S	S		Step Single Manual
S	NA	S	S		Storage Comp. under Bed w/Exterior Door (see floor plan)
S	S	S	S		Storage Exterior Compartment(s)
NA	O	NA	NA	$1,330	SS Option (Super Storage) 29'-36'
NA	O	NA	NA	$1,629	SS Option (Super Storage) 40'
NA	NA	NA	O	$2,062	SS Option (Super Storage) 27'
NA	NA	NA	O	$2,195	SS Option (Super Storage) 29'
NA	NA	NA	O	$2,627	SS Option (Super Storage) 31'
NA	NA	NA	O	$2,653	SS Option (Super Storage) 33'
NA	S	NA	S		SS 25M BTU Excalibar Furnace
NA	S	NA	NA		SS 5200# Axles w/8.55x15 Tires (where applic.)
NA	S	NA	NA		SS 75" Entrance Door
NA	NA	NA	S		SS Carpeting in Storage Compartments
NA	NA	NA	S		SS Cockpit Skylight Windows
NA	S	NA	NA		SS Double Tubed Frame (40' only)
NA	S	NA	NA		SS Enclosed Underbelly
NA	S	NA	NA		SS Stand Up Bedroom (where applic.)

					INTERIOR FEATURES
O	O	O	O	$ 80	Bedspread(s) Quilted w/Matching Shams Dbl.
O	O	NA	O	$ 86	Bedspread(s) Quilted w/Matching Shams Queen
O	O	O	O	$106	Bedspread(s) Quilted w/Matching Shams Twin
S	S	NA	NA		Cabinet Doors w/Decorative Etched Glass
S	S	S	S		Ceiling Decorative Vinyl Clad
S	S	NA	NA		Floor Covering, Carpet w/Pad, Bedroom & Living Room
NA	NA	S	S		Floor Covering, Carpet w/Pad Throughout
S	S	NA	NA		Floor Covering, Vinyl (except bedrm./living rm.)
O	O	NA	NA	$ 19	Floor Covering, Carpet w/Pad ILO Vinyl (per ft.)
S	S	NA	S		Interior Height 6'6"
NA	NA	S	NA		Interior Height 6'9"
S	S	S	S		Mirror(s) Etched w/Decorative Wood Frame
S	S	S	S		Mirror(s) w/Decorative Wood Frame
S	S	S	S		Paneling Decorative Vinyl in Bath Area
S	S	S	S		Paneling Textured Light Color Exterior Walls
NA	NA	S	S		Privacy Drapes (lined) for Windshield
NA	S	NA	NA		Stand Up Bedroom Area 32'-40'
O	O	O	O	$112	Window Treatmt. Mini Blinds ILO Std. Living/Din. Area
S	S	S	S		Window Treatmt. Mini Blinds (kitchen only)
S	S	S	S		Window Treatmt. Roller Shade to Match Wall (bath only)
S	S	S	S		Window Treatmt. Textured Roller Shades w/Tie - Back Drapes/Val.
O	O	NA	NA	$958	XL Package Interior & Exterior
NA	NA	O	O	$1,224	XL Package Interior & Exterior
S	S	S	S		XL Bath Acc. (towel bar, soap dish, tis. hldr. & towel ring)
S	S	S	S		XL Bedspread(s) Quilted w/Matching Shams
S	S	S	S		XL Bifold Range Cover
S	S	S	S		XL Black Glass Door & Larger Oven
S	S	S	S		XL Black Glass Door on Refri.
S	S	S	NA		XL Bumper Cover (Alum.)
S	S	S	S		XL Ceiling Beams ILO Std. Trim
S	S	NA	NA		XL Chrome Lug Nuts
S	S	S	S		XL Deluxe Chrome Complexion Light in Bathroom w/Wall Switch
S	S	S	S		XL Deluxe Din. Light w/Wall Switch
S	S	S	S		XL Deluxe Oak/Gold Trim Around Ceiling Lights w/Wall Switches
S	S	S	S		XL Deluxe Oak/Gold Trim on Cornice Boards Living Area
S	S	S	S		XL Deluxe Raised Panel Doors ILO Std.
S	S	S	S		XL Locks Dead Bolt(s)
S	S	NA	NA		XL LP Gas Bottles Steel 30# ILO 20#
NA	NA	S	S		XL Mud Flaps
NA	NA	S	S		XL Snack Tray on Engine Cover
S	S	S	S		XL Sofa Throw Pillows
S	S	S	S		XL Spring Lifts for Convenient Storage Under Fixed Beds
S	S	NA	NA		XL Step Double Manual ILO Single
NA	NA	S	S		XL Step Single 12-Volt Auto ILO Std.
S	S	S	S		XL Stool Aqua Magic Starlite

TT	FW	MI	CA	Retail Cost	PLUMBING SYSTEMS
S	S	S	S		Hookup for City Water
S	S	O	O	$120	Insulated Holding Tanks
NA	NA	S	NA		Tank Gray Water 25 Gal. (Approx.)
NA	NA	NA	S		Tank Gray Water 30 Gal. (Approx.)
S	S	NA	NA		Tank Gray Water 40 Gal. (Approx.)
NA	NA	S	NA		Tank Sewage Holding 25 Gal. (Approx.)
NA	NA	NA	S		Tank Sewage Holding 28 Gal. (Approx.)
S	S	NA	NA		Tank Sewage Holding 40 Gal. (Approx.)
S	S	S	NA		Water Capacity 42 Gal. (Approx.)
NA	NA	NA	S		Water Capacity 54 Gal. (Approx.)
S	S	S	S		Water System Demand w/12V Pump & ⅝" Polybutylene Lines

					RUNNING GEAR & CONSTRUCTION
S	NA	NA	NA		Axle 4" Drop w/10" Brakes
NA	S	NA	NA		Axle Straight w/10" Brakes (Except 36' & Certain SS Models 12" Brakes)
S	S	S	S		Floor 2x2 Frame w/⅝" Plywood
NA	S	NA	NA		Frame Size 5" Tube (23'-29')
S	NA	NA	NA		Frame Size 5" Tube (up to 25')
S	S	NA	NA		Frame Size 6" Tube (31' & up)
NA	NA	O	O	$286	Hitch for Towing Car w/Wire Connector
NA	O	NA	NA	$258	Hitch Plate & Bracket 12000 LB (48" or 54")
O	O	O	O	$200	Insulation ¼" Fome-Cor Complete Exterior (w/metal only)
S	S	S	S		Insulation Laminated ⅝" Foam in Sidewalls & Ceiling
S	S	S	S		Insulation R5 Fiberglass in Sidewalls, Roof & Floor
S	NA	NA	NA		Jack for Hitch (2000#)
NA	NA	NA	S		Jack Hydraulic — 6 Ton
NA	O	NA	NA	$120	Jacks Stabilizer (set of 2)
O	NA	NA	NA	$239	Jacks Stabilizer (set of 4)
O	O	NA	NA	$227	Jack(s) for Hitch 12V Power
NA	NA	O	O	$ 48	Mud Flaps (front & rear)
NA	NA	S	S		Shock Absorbers
O	O	NA	NA	$ 80	Shock Absorbers (4)
NA	O	NA	NA	$120	Shock Absorbers (6)
O	O	S	S	$ 12	Skid Bars for Rear Bottom Protection
NA	NA	S	NA		Spare Tire Carrier
NA	NA	O	NA	$ 80	Spare Tire Cover Deluxe (Ford)
O	O	NA	NA	$146	Spare Tire & Carrier (15")
O	O	NA	NA	$233	Spare Tire & Carrier (16")
NA	NA	NA	S		Spare Tire, Carrier & Deluxe Cover
NA	NA	O	NA	$213	Spare Tire & Deluxe Cover (Chevy)
NA	NA	S	NA		Spare Tire (Ford)
S	S	S	S		Structure Aluminum 16" Centers Sidewalls & Roof
NA	NA	NA	S		Suspension w/Tag Axle (33' Chevy)
NA	NA	NA	O	$1,647	Suspension Single Axle Mor ryde for John Deere Chassis
S	S	NA	NA		Tires 7.75x15ST W/W (8.55x15 — 36' & Certain SS Models)
NA	NA	NA	O	$ 56	Tires Michelin Radial (ea. where applic.)
NA	NA	S	S		Tires Polyester — Chevy
NA	O	NA	NA	$366	Tires Radial 16" ILO Std. set of 4, 36' & SS (Except 40')
NA	O	NA	NA	$732	Tires Radial 16" w/5200# Axle ILO Std. set of 6 (40' only)
O	O	NA	NA	$499	Tires Radial 16" w/5200# Axle ILO Std. set of 4 (29'-35')
NA	NA	S	NA		Tires Radial — Ford
O	O	NA	NA	$366	Underbelly Enclosed w/Fiberglass Insulation
NA	NA	S	S		Wheel Covers Decorative Deluxe
NA	NA	NA	O	$ 67	Wheel Simulator(s) Deluxe Stainless (ea.)
S	S	NA	NA		Wheels 15" Beige Spoke

					SAFETY FEATURES
S	S	NA	NA		Break-Away Switch
O	O	O	O	$665	Customer Pick Up
O	O	NA	NA	$0.70	Delivery Charges (per mile)
NA	NA	O	NA	$0.55	Delivery Charges (per mile)
NA	NA	NA	O	$0.59	Delivery Charges (per mile)
S	S	S	S		Fire Extinguisher 5 BC
O	O	O	O	$ 55	LP Leak Detector
S	NA	NA	NA		Safety Chains
NA	NA	S	S		Seat Belts
S	S	S	S		Smoke Detector
O	O	O	O		State Seals

Newmar Kountry Klub

"Don't forget to check out the Klub... the Newmar Kountry Klub that is. All you need to be eligible is to be the proud owner of any one of the fine Newmar products!"

TT	FW	MI	CA	Retail Cost	WINDOWS, DOORS, AWNINGS & VENTS
S	NA	NA	NA		Awning Front
O	O	NA	NA	$100	Awning Rear (where applic.)
O	O	O	O	$658	Awning Side A & E 8000 (up to 21')
O	O	O	O	$632	Awning Side Carefree Spirit (up to 21')
O	O	O	O	$632	Awning Side Carter (up to 21')
[illegible]	O	O	O	$ 85	Awning Tension Rafter for Side Awning
[illegible]	O	O	O	$ 31	Door Bell
[illegible]	NA	NA	O	$432	Door Driver Side w/Dead Bolt Lock
S	S	S	S		Door Entrance w/Screen 26" w/Flush Latch
NA	NA	NA	O	$432	Door Passenger w/Dead Bolt Lock
S	S	NA	NA		Door Secondary 26" (where applic.)
S	S	S	S		Door Woven Folding (where applic.)
S	S	S	S		Grab Handle
O	O	O	O	$ 33	Lock Dead Bolt (ea.)
S	S	S	S		Screens All Windows
O	O	O	O	$ 36	Vent in Bath 12V ILO Std. w/Wall Switch
O	O	O	O	$233	Vent in Ceiling 12V Fantastic 3-Spd. w/Wall Thermostat
O	O	O	O	$ 33	Vent in Ceiling 12V ILO Std.
S	S	S	S		Vent in Ceiling Non-Power w/Smoked Dome (2 - 4)
NA	NA	S	NA		Window 12" x 60" Front Cab Over
S	S	S	S		Window Radius Picture 30" x 42" w/Dinette
S	S	NA	NA		Window Radius Picture 48" x 24" (ea.) (where applic.)
S	S	NA	NA		Window Radius Picture 48" x 36" (ea.) (where applic.)
S	S	NA	NA		Window Radius Picture 48" x 48" (ea.) (where applic.)
NA	NA	O	O	$200	Windows Radius Slider Safety Glass ILO of Torque
S	S	NA	NA		Windows Radius Torque Reg. Glass
O	O	S	S	$239	Windows Radius Torque Safety Glass ILO Reg.

LEGEND

FLOOR PLANS

CBD — Center Bath/Dinette
FKD — Front Kitchen/Dinette
RB — Rear Bath
RBD — Rear Bath/Dinette
SB — Side Bath
WCB — Walk-Thru Center Bath
WCBD — Walk-Thru Center Bath/Dinette
WDKD — Walk-Thru Door Side Kitchen/Dinette
WD — Walk-Thru Bath/Dinette
WRKD — Walk-Thru Rear Kitchen/Dinette
CBB — Center Bath Bunk
FSB — Front Side Bath
W — Walk-Thru
DD — Double Dinette
SBD — Side Bath/Dinette
CB — Center Bath
CBTC — Center Bath/Twin/Chest
CBTW — Center Bath/Twin/Wardrobe

SPECIFICATIONS

CA — Class A
Dbl. — Double
ExCal — Except California
FW — Fifth Wheel
ILO — In Lieu Of
Lam. — Laminated
MI — Mini Home
NA — Not Available
O — Option
S — Standard
TT — Travel Trailer
V — Volt
W/W — White Wall

XL Optional Interior Package

One Level Floor
(shown with optional smooth fiberglass)

The S/S Packed

Increased Living Space!

The S/S concept not only gives you more room to store all that essential gear and equipment, but allows more room inside as well. A full 87¾" interior width with 6'-6" interior height in all living areas are standard. Combine this room in the Class A with the convenient one level floor from the cockpit clear to the back of the motorhome, and you not only have ample living space, but the elimination of stepping up or down from the cockpit level to the living area level.

The S/S Unpacked

302% to 420% Increased Storage Space!

The Kountry Star S/S series by Newmar Corporation offer incredible storage space for the avid RVer. Both the Fifth Wheel and the Class A models provide unbelievable increases of 302% and 420% respectively. All storage is below-floor and protected from the elements, yet totally out of the way of the living areas. This new design also creates completely enclosed and heated holding tanks (standard) for year 'round camping. The S/S has been aerodynamically designed for better road performance and less wind resistance.

KOUNTRY Star S/S

The SS stands for "Super Storage"

The S/S Packed

Low Profile
(shown with optional smooth fiberglass)

All Aluminum Superstructure for Strength!

Like all members of the Kountry Star family of recreational vehicles, the S/S doesn't scrimp on construction. With an all aluminum superstructure, you can rely on years of dependable performance from an RV that's built to last after miles of traveling pleasure.

Beauty and Elegance Inside and Out!

From the sporty beige and burgundy exterior with radiused windows and radiused corners for improved aerodynamics, to the elegant interiors with tasteful designer color correlations to choose from, the S/S stands out among the rest. The details inside make Kountry Star popular with women AND men, like the solid oak kitchen cabinet doors with the genuine in-laid cane panels and solid oak cabinet doors thru-out. Add to this color-coordinated draperies and roller shades, and easy-to-clean, vinyl-clad oak and decorative paneling, and you've got an RV that any family would be proud to call their second home!

The S/S Unpacked

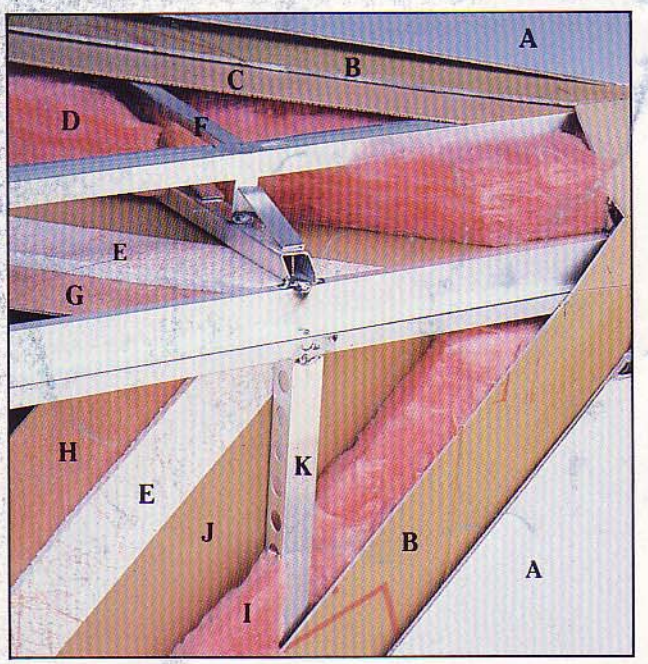

KOUNTRY STAR

BY Newmar Corp.

KOUNTRY STAR ALUMINUM SUPERSTRUCTURE

A Fiberglass (optional) or Aluminum Exterior (see specs)
B Fome-Cor Insulation (optional)
C Plywood Backer 18" Wide Down Center of Unit
D R-5 Fiberglass Insulation
E ⅝" Bead Foam Insulation
F Truss Style Roof Rafter 16" Center
G Ceiling Material
H Interior Paneling
I R-5 Fiberglass Insulation
J Craft Paper
K 1½" Aluminum C Channel

Stylish Fiberglass Tub With Enclosure (Optional)

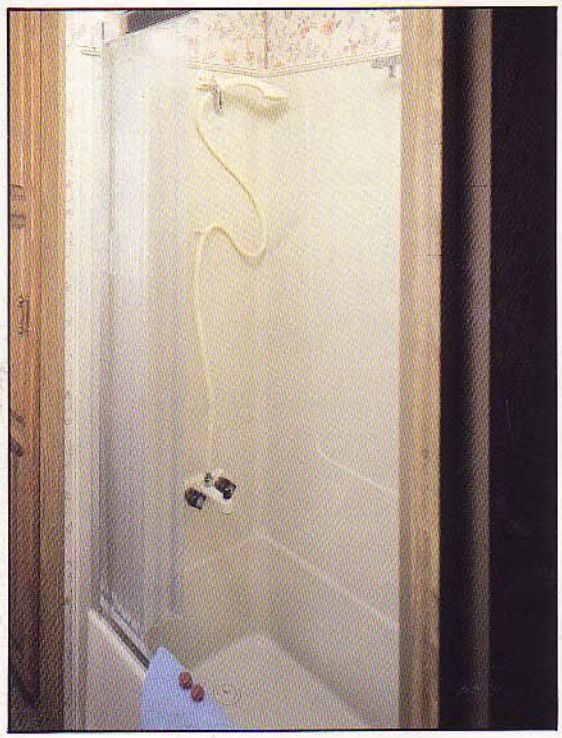

KS-8-43 Rose Pearl

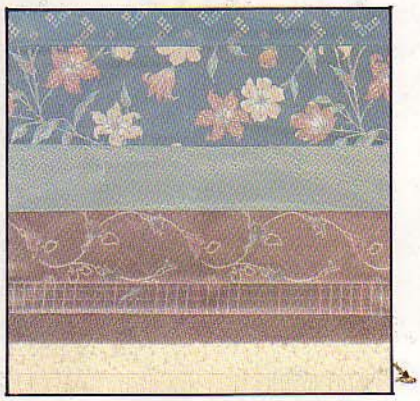

KS-8-44 Toasted Almond

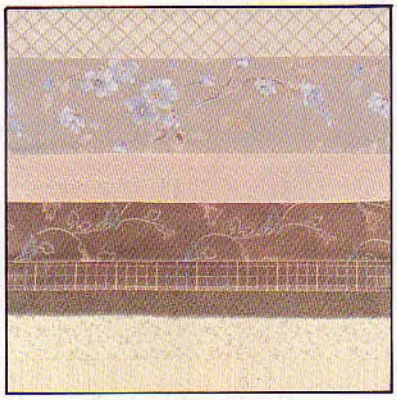

KS-8-45 Prairie Sunset

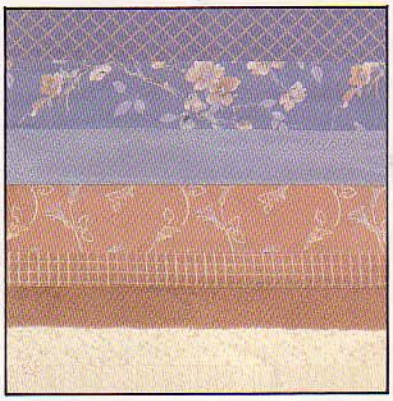

Your Nearest KOUNTRY STAR Dealer:

Newmar Corporation, P.O. Box 30
Nappanee, IN 46550-0030, (219) 773-7791
Scheduled plant tours Monday-Friday

Prices and specs are subject to change without written notice at Newmar's discretion with no obligation.

GRI 857 Printed in USA