

# COUNTRY STYLE

A publication of Newmar Corporation

Stars, 1992 Model Year



"Inside, the trailer is homey, unpretentious and big . . . I have lived in apartments that were smaller than this rig . . . It's hard to imagine this much space in a fifth-wheel."

— Jeff Johnston  
Trailer Life magazine





**T**hank you for your interest in the recreational vehicles built by Newmar Corporation. We are quite proud of all the RVs we have built during the last quarter of a century.

We are confident you will be pleased and satisfied if you purchase one of our beautiful new trailers or motorhomes.

Quality, superior workmanship and practical livability are over-used terms today because they are easy to say but difficult to achieve. Newmar, however, has always been widely recognized as a manufacturer that delivers the highest standards in the RV industry.

Through our nationwide network of dealers, we sell RV products that are designed and built for many years of over-the-road use. Please spend a few minutes at one of those dealerships and examine our coaches carefully. We think you will be pleased by what you see.

Also, we invite you to visit our manufacturing facility in Nappanee, Indiana (just off U.S. Route 6 west of town). By taking one of our guided plant tours — offered weekdays at 10 a.m. and 2 p.m. Eastern Standard Time — you can get a firsthand look at how our RVs are built, and you can see for yourself the type of world-class quality that goes into each one of our products.



355 N DELAWARE ST  
P O BOX 30  
NAPPANEE IN 46550-0030  
(219) 773-7791 FAX (219) 773-2895

Scheduled plant tours Monday-Friday

Prices and specifications are subject to change at Newmar's discretion without written notice or obligation.

# FIFTH WHEEL STANDARDS/OPTIONS

DS	AS	KS	RETAIL COST	OPTION PACKAGES
NA	NA	O		PKG H Deluxe Carpet Pad
NA	NA	O		PKG H Full length Dressing Mirror
NA	NA	O		PKG H Interior Assist Handle At Main Entrance Door
NA	NA	O		PKG H Polar Pack Insulation
NA	NA	O		PKG H Pull Out Pantry w/5 Baskets
NA	NA	O		PKG H Radius Entrance Door
NA	NA	O		PKG H Tilt Out Drawer At Kitchen Sink Base
NA	NA	O	1130	PKG XL INTERIOR & EXTERIOR PREFERRED EQUIPMENT TOWABLE
NA	NA	O		PKG XL Bath Lav & Tub Faucet Deluxe Brass
NA	NA	O		PKG XL Bedspread Quilted w/Reversed Shams (1 Dbl or 1 pr twins)
NA	NA	O		PKG XL Bi-Fold Range Cover
NA	NA	O		PKG XL Black Glass Door & Larger Oven
NA	NA	O		PKG XL Black Glass Door On Refrigerator
NA	NA	O		PKG XL Deluxe Brass Complexion Light In Bathroom w/ Wall Switch
NA	NA	O		PKG XL Deluxe Oak Hardwood Raised Panel Doors
NA	NA	O		PKG XL LP Gas Bottles Steel 30#
NA	NA	O		PKG XL Lifts for Convenient Storage Under Fixed beds
NA	NA	O		PKG XL Oak Accent Trim Around Ceiling Lights
NA	NA	O		PKG XL Sofa Throw Pillows
NA	NA	O		PKG XL Stainless Steel Lug Nuts
NA	NA	O		PKG XL Stereo AM/FM Cassette w/Clock

## PLUMBING SYSTEMS

NA	NA	S		Insulated Holding Tanks
NA	NA	O	89	Sewage Holding Tank Rinse
S	S	S		Tank Gray Water 48 Gallons (approximate)
S	S	S		Tank Sewage Holding 48 Gallons (approximate)
S	S	NA		Water Capacity 30 Gallons (approximate)
NA	NA	S		Water Capacity 42 Gallons (approximate)
S	S	S		Water System Demand w/12V Pump & 5/8" Polybutylene Lines

## RUNNING GEAR & CONSTRUCTION

S	S	S		Floor Decking Structurwood
S	S	S		Frame Size 5" Tube (up to 28)
S	S	S		Frame Size 6" Tube (29 & up)
NA	NA	S		Frame Size 12" I-Beam & Maximum Exterior Storage (w/ main floor slideout)
NA	S	NA		Frame Size Double Tube (w/slideout)
O	O	O	333	Hitch 12000# Plate & Bracket Center Mount (up to 12000# GVWR)
NA	O	O	390	Hitch 15000# Plate & Bracket Center Mount (up to 15000# GVWR)
S	S	S		Insulation Fiberglass R5 Sidewalls, Floor & Roof
NA	O	O	294	Insulation Fome-Cor Complete Exterior (w/metal only)
NA	NA	O	166	Insulation Fome-Cor Floor, Roof & Ends (w/fiberglass sides)
O	O	O	174	Insulation Polar Pak (R7 sidewalls & floor, R10 roof)
O	O	O	282	Jack 12V Powered
NA	NA	O	157	Jacks Stabilizer (set of 2 extra)
NA	O	S	157	Jacks Stabilizer (set of 2)
NA	O	O	173	Radius Bottom Wrap
NA	O	S	126	Shock Absorbers
NA	O	O	13	Skid Bars For Rear Bottom Protection
NA	NA	O	41	Snaps For FW Jacks
O	O	O	180	Spare Tire & Carrier 15"
NA	O	O	272	Spare Tire & Carrier 16"
O	O	O	104	Spare Tire Cover Deluxe
NA	NA	O	33	Structure Aluminum Sidewalls & Roof w/Laminated 5/8" Bead Foam (per ft)
NA	NA	S		Structure Wood (screwed & glued)
NA	NA	S		Suspension Triple Axle (38 & 40)
NA	NA	O	789	Suspension w/Mor Ryde TA-1 w/Tandem Axle Models
NA	NA	O	1176	Suspension w/Mor Ryde TA-1 w/Triple Axle Models (38 & 40)

DS	AS	KS	RETAIL COST
S	S	S	
O	O	O	34
NA	O	O	436
NA	O	O	623
NA	NA	S	
NA	O	O	191
NA	O	NA	563
NA	NA	O	505
NA	NA	S	
NA	O	O	725
NA	O	O	60
O	O	O	
NA	O	O	144
NA	NA	O	209
O	O	O	109
NA	NA	O	250
O	O	O	827
NA	NA	O	1031
NA	O	O	93
S	S	S	
NA	O	O	38
O	O	O	41
NA	O	O	190
NA	O	O	311
S	S	S	
NA	O	O	91
O	O	O	43
NA	O	O	159
NA	NA	O	221
NA	O	O	29
O	O	O	29
S	S	S	
NA	NA	O	648
NA	NA	O	147

## RUNNING GEAR & CONSTRUCTION

Tires 15" w/White Spoke Wheels  
Tires Radial 15" ST225 ILO STD (each)  
Tires Radial 16" (tandem axle)(31 & up)  
Tires Radial 16" w/5200# Axles (tandem axle models)(31 & up)  
Tires Radial 16" w/White Spoke Wheels (w/main floor slideout)  
Underbelly Aluminum ILO Polymax  
Underbelly Enclosed w/Fiberglass Insulation  
Underbelly Enclosed w/Fiberglass Insulation  
Underbelly Enclosed w/Fiberglass Insulation (w/slideout)

## SAFETY FEATURES

Customer Pick Up  
LP Leak Detector  
State Seal

## WINDOWS, DOORS, AWNINGS & VENTS

Awning Per Window Matching Side Awning (A & E 8500)(choose location)  
Awning Per Window Matching Side Awning (A & E 9000)(choose location)  
Awning Rear (where applic)  
Awning Rear Recessed In Fiberglass End Cap (where applic)  
Awning Side A & E 8500  
Awning Side A & E 9000  
Awning Tension Rafter for Side Awning  
Door 30" Entrance w/Dead Bolt (where applic)  
Door Bell  
Door Deletion In Rear Bedroom (where applic)  
Skylight In Bathroom w/Soft Shade (where applic)  
Vent 12V Fantastic 3-Spd w/Power Opener (choose location)  
Vent 12V In Bath Area w/Wall Switch  
Vent 12V In Ceiling w/ Wall Switch (choose location)  
Vent Non Power (choose location)  
Window Picture 48X48 ILO 29X48 (w/freestanding dinette only)  
Window Picture 48X48 ILO STD At Cabover Bedroom  
Window Radius Dark Tinted Glass ILO STD (each)  
Window Radius Safety Glass ILO STD (each)  
Windows Radius Torque  
Windows Safety Glass Storms (except slideout)  
Windows Safety Glass Storms (for slideout only)

## LEGEND

<b>CBD</b>	Center Bath Dinette
<b>DB</b>	Double Bedroom
<b>FKD</b>	Front Kitchen Dinette
<b>FL</b>	Front Lounge
<b>FSB</b>	Front Side Bathroom
<b>RBD</b>	Rear Bath Dinette
<b>RBT</b>	Rear Bath Twin Bed
<b>RK</b>	Rear Kitchen
<b>RKSA</b>	Rear Kitchen Side Aisle Bath
<b>SB</b>	Side Bathroom
<b>WD</b>	Walk Through Bath w/Dinette
<b>WDFK</b>	Walk Through Bath w/Dinette Front Kitchen
<b>WDSK</b>	Walk Through Bath w/Door Side Kitchen
<b>WRKD</b>	Walk Through Bath Rear Kitchen w/Dinette

**Newmar Kountry Klub**

Don't forget to check out the Klub . . . the Newmar Kountry Klub, that is. All you need to be eligible is to be the proud owner of any one of the fine Newmar recreational vehicles.

**A&E Systems®**  
by Dometic

**hydro flame**

**DUO-THERM**  
by Dometic



Quality is #1 at Newmar Corporation, and our "Personal Touch" inspection of all products will ensure you of that high quality before any RV ever leaves our plant!

# FIFTH WHEEL STANDARDS/OPTIONS

DS AS KS RETAIL  
COST

NA NA O 865

NA O O 418

S S S

S S S

NA O O 41

NA NA O 65

NA O O 97

S S S

NA O O 700

O O S 135

O O O 153

NA O O 220

NA O O 0

NA O O 278

NA O O 1179

NA NA O 155

S S S

NA O O 200

O O O 83

NA O O 165

NA O O 50

NA O O 80

O NA NA 90

O O O 60

O O O 159

NA O O 379

NA O O 480

NA NA O 335

S S S

O O NA 250

NA NA O 358

NA NA O 537

NA O O 44

NA O O 366

NA NA O 0

NA NA S

NA O O 70

NA O O 65

NA NA O 180

NA O O 342

O O O 70

NA O O 173

NA NA O 90

NA NA O 136

NA O O 258

NA O O 84

NA NA S

NA NA O 338

O S S 131

NA NA O 139

NA O O 33

S S S

NA O O 53

S S S

NA O O 219

NA O O 159

NA O O 4188

NA O O 244

NA O O 39

NA NA O 406

O O S 178

S S S

NA NA O 332

O O NA 166

S S S

S S S

O O O 193

O O S 44

NA NA O 407

NA NA O 400

NA O O 43

NA NA O 4216

## APPLIANCES & ACCESSORIES

Shower Corner w/Full View Clear Glass Door (where applic)

Shower Stall 36" Fiberglass w/Remainder WRB ILO

54" Tub (where applic)

Sink Kitchen Double Porcelain

Stool Aqua Magic IV

Stool Aqua Magic Starlite

Stool Aqua Magic Starlite w/Spray Attachment

Tub 40" ABS w/Remainder Wardrobe ILO 54" Tub (where applic)

Tub ABS w/Curtain

Tub Corner w/Enclosure ILO STD (where applic)

Tub Surround

Tub/Shower Enclosure

Tub/Shower Fiberglass

Unenclosed Stool Area (where applic)

Washer/Dryer Prep w/Plumbing, Recept & Shelf (certain models)

Washer/Dryer Two Piece (Sears)(certain models)

Water Filtering System w/Drink Dispenser (kitchen)

Water Heater 6 Gal Gas

Water Heater 6 Gal Gas w/Electronic Ignition

Water Heater 6 Gal Gas/Electric

Water Heater 10 Gal Gas/Electric (where applic)(31 & up)

Water Heater Bypass Kit

Water Heater Reignitor 12V

## CABINETS & FURNITURE

Bed Base 5" w/Lifts

Bed Queen (60" X 75")(where applic)

Bed Twin (32" X 75")ILO Double (where applic)

Bunks Cabinet w/Foam Mat, 8X14 Window Above Each Twin Bed (where applic)

Bunks Fixed w/Foam Mat, 15X48 Window Above Each

Twin Bed (where applic)

Cabinet Mini Hutch w/Lights & Mirror (where applic w/ slideout)

Cabinetry Oak w/Hardwood Frame Doors

Chair Swivel Rocker

Chair Swivel Rocker

Chair Swivel Rocker Recliner w/Foot Rest

Countertop Extension (where applic)

Deluxe Honeymoon Suite Bedroom (31 & up)

Dinette Built In ILO STD

Dinette w/Inner Spring Cushions (see floorplan)

Doors Installed Over Decorative Shelves

Drawer Below Fixed Dinette Seat (each)

Drawers Wood w/Metal Guides & Side Rollers

Entertainment Center Base Cabinet (where applic)

Lifts For Convenient Storage Under Fixed Beds (each)

Pull Out Pantry (where applic)

Rear Pantry ILO STD (where applic)

Sofa 75" w/End Tables ILO 84" Sofa (where applic)

Table Drop Leaf High-Low

Table Drop Leaf w/2 Hardwood Chairs ILO STD (where applic)

Table Sofa Side (where applic w/slideout)

Tables Cocktail & Chair Side (where applic w/slideout)

## ELECTRICAL & LIGHTING EQUIPMENT

Battery 115 AMP Sears DieHard Deep Cycle

Ceiling Fan (where applic)

Ceiling Light Prep, 110V w/Wall Switch

Converter 30 AMP w/Charger

Converter 40 AMP w/Charger

Electrical Service 30 AMP

Electrical Service 50 AMP

Electrical Service Prep for 50 Amp

Gen 6.5 KW Onan w/1 Remote Switch, Gas Tank &

Battery (31 & up)

Gen Prep (110 V/wire, remote start wire & door)

Light Exterior Security (each)(choose location)

Lighting Fluorescent Recessed In Ceiling ILO STD

Monitor Panel

Recept 110V GFI (interior & exterior)

Stereo AM/FM Cassette w/Clock

Stereo AM/FM Cassette w/Clock

Stereo Prep (speaker wire & 12V wire only)

TV Antenna Prep (wire, shelf & 2 jacks)

TV Antenna w/Power Booster & 2 Jacks

TV Cable Hookup

TV Color 9" AC/DC w/Remote Control

TV Color 13" AC w/Remote Control

TV Jack Exterior On Door Side

TV Satellite Dish 6' w/Decoder (where applic)

DS AS KS RETAIL  
COST

NA NA O 63

NA O O 44

NA NA O 512

NA O O 83

NA O S 37

S S S

NA NA O 504

NA NA S

NA NA O 55

NA NA O 552

S S S

O O O 179

NA O O 344

NA NA O 7099

NA O NA 2984

NA NA O 2732

NA NA O 7099

NA O NA 3126

NA NA O 7222

NA NA S

S S S

NA NA S

NA NA O 244

O O NA 90

NA NA O 214

NA NA S

NA NA O 253

O S S 124

NA O O 22

S S S

NA NA O 570

S S S

O NA NA 0

S S NA

NA NA S

O S S 55

NA O O 47

NA NA O 297

S S NA

NA NA S

NA NA S

O O NA 598

O O NA

O O NA

O O NA

O O NA

O O NA

O O NA

O O NA

O O NA

O O NA

O NA NA 912

O NA NA

O NA NA

O NA NA

O NA NA

O NA NA

NA O NA 959

NA O NA

NA O NA

NA O NA

NA O NA

NA O NA

NA O NA

NA O NA

NA O NA

NA O NA

NA O NA

NA O NA

NA NA O 4680

NA NA O

## ELECTRICAL & LIGHTING EQUIPMENT

TV Video Switch

Telephone Jack Interior (each)(choose location)

VCR

VCR Prep (where applic)

## EXTERIOR FEATURES

Bumper Cover Aluminum

Bumper w/Sewer Hose Storage

Exterior Front & Rear Gel-Coated Fiberglass End Caps (where applic)

Exterior Front & Rear Wrap Around Smooth Metal

Exterior Sides Gel-Coated Fiberglass (per ft)

Gray Bottom Wrap

Roof One Piece Aluminum

Roof Rack & Ladder

Roof Rubber

Slideout 65" (where applic)

Slideout 65" (where applic)

Slideout 71" In Cabover (w/mirrored wardrobe & vanity)

Slideout 77" (choose cabinet & furniture selection)(where applic)

Slideout 91" (choose cabinet & furniture selection)(where applic)

Slideout 91" (choose cabinet & furniture selection)(where applic)

Slideout Large w/Freestanding Dinette (see floor plans where applic)

Step Double Manual

Step Triple Manual (w/main floor slideout)

Stone Guard Pull Down Vinyl Recessed In Front

Fiberglass Cap

## INTERIOR FEATURES

Bedsprad Quilted w/Matching Shams (1 dbl or 1 pr twins)

Bedsprad Quilted w/Reversed Shams & Accent Pillow (1 dbl or 1 pr twins)

Ceiling Woven Soft Touch

Countertop Ceramic Tile

Floor Covering, Carpet w/Pad Bedroom

Floor Covering, Carpet w/Pad ILO Vinyl (per ft)(choose location)

Floor Covering, Carpet w/Pad Living Room

Floor Covering, Hardwood Parquet In Kitchen Area ILO Vinyl

Floor Covering, Vinyl In Kitchen & Bath

Floor Covering, Vinyl In Living Room

Sink Cover One

Sink Covers Two

Valances On Bedroom Windows

Vinyl Foyer

Window Treatmt Day/Night Soft Shades ILO STD (liv,din & bdrm)

Window Treatmt Mini Blinds

Window Treatmt Mini Blinds (kitchen & bath)

Window Treatmt Soft Shades, Drapes & Cornice Boards

## OPTION PACKAGES

PKG A CONVENIENCE ITEMS

PKG A Bedsprad (1 dbl or 1 pr twins)

PKG A LP Gas Bottles Steel 30#

PKG A Monitor Panel

PKG A Stereo AM/FM Cassette w/Clock

PKG A TV Antenna

PKG A Tub Surround

PKG B PREFERRED EQUIPMENT INCLUDES PKG A

PKG B Bedroom Carpet

## DUTCH STAR

MODEL	FACTORY WEIGHT	GVWR	AXLE WEIGHT	HITCH WEIGHT	TIRES	WHEELS	HEIGHT W/AC	LENGTH	WIDTH	OPTIONS
24 FSB	4,600	7,750	3,750	850	BIAS PLY F78 X 15C	15 X 6	10' - 5"	24' - 8"	96"	
28 RBD	5,650	7,750	4,650	1,000	BIAS PLY F78 X 15C	15 X 6	10' - 5"	28' - 4"	96"	F09
28 SB	5,650	7,750	4,650	1,000	BIAS PLY F78 X 15C	15 X 6	10' - 5"	28' - 4"	96"	F09
29 RK	5,850	7,750	4,800	1,050	BIAS PLY F78 X 15C	15 X 6	10' - 5"	29' - 4"	96"	F09

## AMERICAN STAR

MODEL	FACTORY WEIGHT	GVWR	AXLE WEIGHT	HITCH WEIGHT	TIRES	WHEELS	HEIGHT W/AC	LENGTH	WIDTH	OPTIONS
22 FSB	5,100	7,750	4,200	900	BIAS PLY F78 X 15C	15 X 6	10' - 5"	22' - 2"	96"	
24 FSB	5,300	7,750	4,400	900	BIAS PLY F78 X 15C	15 X 6	10' - 5"	24' - 8"	96"	
26 WD	5,500	7,750	4,500	1,000	BIAS PLY F78 X 15C	15 X 6	10' - 5"	26' - 4"	96"	F06, 09
26 RK	5,500	7,750	4,500	1,000	BIAS PLY F78 X 15C	15 X 6	10' - 5"	26' - 4"	96"	F01, 09
28 RBD	5,900	7,750	4,800	1,100	BIAS PLY F78 X 15C	15 X 6	10' - 5"	28' - 4"	96"	F01, 09
28 SB	5,900	7,750	4,800	1,100	BIAS PLY F78 X 15C	15 X 6	10' - 5"	28' - 4"	96"	F01, 09
29 RK	6,200	7,750	5,100	1,100	BIAS PLY F78 X 15C	15 X 6	10' - 5"	29' - 4"	96"	F01, 09
29 WD	6,200	7,750	5,100	1,100	BIAS PLY F78 X 15C	15 X 6	10' - 5"	29' - 4"	96"	F01, 06, 09
31 WD	7,100	8,100	5,900	1,200	BIAS PLY F78 X 15C	15 X 6	11' - 5"	30' - 10"	96"	F01, 06, 10, 11, 14, 19, 20
31 RK	7,100	8,100	5,900	1,200	BIAS PLY F78 X 15C	15 X 6	11' - 5"	30' - 10"	96"	F01, 10, 11, 14, 19, 20
33 FL	7,500	8,500	6,200	1,300	BIAS PLY H78 X 15D	15 X 6	11' - 8"	33' - 1"	96"	F01, 06, 08, 12, 15, 18
33 WD	7,500	8,500	6,200	1,300	BIAS PLY H78 X 15D	15 X 6	11' - 5"	33' - 1"	96"	F01, 06, 10, 11, 14, 19, 20, 22, 28, 33, 42
33 RK	7,500	8,500	6,200	1,300	BIAS PLY H78 X 15D	15 X 6	11' - 5"	33' - 1"	96"	F01, 10, 11, 14, 19, 20
35 RK	8,100	11,000	6,600	1,500	BIAS PLY H78 X 15D	15 X 6	11' - 5"	36' - 1"	96"	F01, 10, 11, 14, 19, 20, 23, 25, 29, 34, 38
35 WD	8,100	11,000	6,600	1,500	BIAS PLY H78 X 15D	15 X 6	11' - 5"	36' - 1"	96"	F01, 03, 05, 06, 10, 11, 14, 19, 20, 23, 25, 29, 34, 38
37 FL	8,200	11,000	6,700	1,500	BIAS PLY H78 X 15D	15 X 6	11' - 8"	37' - 1"	96"	F01, 04, 06, 07, 13, 24, 26, 30, 35, 39
37 WD	8,200	11,000	6,700	1,500	BIAS PLY H78 X 15D	15 X 6	11' - 5"	37' - 1"	96"	F01, 03, 05, 06, 10, 11, 14, 19, 20, 23, 25, 29, 34, 38

## KOUNTRY STAR

MODEL	FACTORY WEIGHT	GVWR	AXLE WEIGHT	HITCH WEIGHT	TIRES	WHEELS	HEIGHT W/AC	LENGTH	WIDTH	OPTIONS
26 RK	5,500	7,750	4,500	1,000	BIAS PLY F78 X 15C	15 X 6	10' - 5"	26' - 8"	96"	F01, 09
28 SB	5,900	7,750	4,800	1,100	BIAS PLY F78 X 15C	15 X 6	10' - 5"	28' - 8"	96"	F01, 09
29 RK	6,200	8,000	5,100	1,100	BIAS PLY F78 X 15C	15 X 6	10' - 5"	29' - 8"	96"	F01, 09
29 WD	6,200	8,000	5,100	1,100	BIAS PLY F78 X 15C	15 X 6	10' - 5"	29' - 8"	96"	F01, 06, 09
31 WD	7,100	9,000	5,900	1,200	BIAS PLY F78 X 15C	15 X 6	11' - 5"	30' - 2"	96"	F01, 06, 10, 11, 14, 19, 20
31 WDSK	9,800	12,000	8,200	1,600	RADIAL 235/85 R16 D	16 X 6	11' - 11"	30' - 2"	96"	F10, 11, 14, 19, 20
31 RK	7,100	9,000	5,900	1,200	BIAS PLY F78 X 15C	15 X 6	11' - 5"	30' - 2"	96"	F01, 10, 11, 14, 19, 20
31 WRKD	9,800	12,000	8,200	1,600	RADIAL 235/85 R16 D	16 X 6	11' - 11"	30' - 2"	96"	F10, 11, 14, 19, 20
33 FL	7,500	9,500	6,200	1,300	BIAS PLY H78 X 15D	15 X 6	11' - 8"	33' - 5"	96"	F01, 06, 08, 12, 15, 18
33 WD	7,500	9,500	6,200	1,300	BIAS PLY H78 X 15D	15 X 6	11' - 5"	33' - 5"	96"	F01, 06, 10, 11, 14, 19, 20, 22, 28, 33, 42
33 WDSK	10,200	12,000	8,450	1,750	RADIAL 235/85 R16 D	16 X 6	11' - 11"	33' - 5"	96"	F10, 11, 14, 19, 20, 22, 28, 33
33 RK	7,500	9,500	6,200	1,300	BIAS PLY H78 X 15D	15 X 6	11' - 5"	33' - 5"	96"	F01, 10, 11, 14, 19, 20
33 WRKD	10,200	12,000	8,450	1,750	RADIAL 235/85 R16 D	16 X 6	11' - 11"	33' - 5"	96"	F10, 11, 14, 19, 20, 41
35 RK	8,100	11,000	6,600	1,500	BIAS PLY H78 X 15D	15 X 6	11' - 5"	36' - 5"	96"	F01, 02, 10, 11, 14, 19, 20, 23, 25, 29, 34, 38
35 WRKD	10,800	13,500	8,800	2,000	RADIAL 235/85 R16 E	16 X 6	11' - 11"	36' - 5"	96"	F02, 10, 11, 14, 19, 20, 23, 25, 29, 34, 38, 41
35 WD	8,100	11,000	6,600	1,500	BIAS PLY H78 X 15D	15 X 6	11' - 5"	36' - 5"	96"	F01, 03, 05, 06, 10, 11, 14, 19, 20, 23, 25, 29, 34, 38
35 WDSK	10,800	13,500	8,800	2,000	RADIAL 235/85 R16 E	16 X 6	11' - 11"	36' - 5"	96"	F10, 11, 14, 19, 20, 23, 25, 29, 34, 38
37 FL	8,200	11,000	6,700	1,500	BIAS PLY H78 X 15D	15 X 6	11' - 8"	37' - 5"	96"	F01, 04, 06, 07, 13, 24, 26, 30, 35, 39
37 WD	8,200	11,000	6,700	1,500	BIAS PLY H78 X 15D	15 X 6	11' - 5"	37' - 5"	96"	F01, 03, 05, 06, 10, 11, 14, 19, 20, 23, 25, 29, 34, 38
38 WDSK	11,200	14,900	9,200	2,000	RADIAL 235/85 R16 D	16 X 6	11' - 11"	38' - 8"	96"	F10, 11, 14, 19, 20, 23, 25, 29, 34, 38
40 WRKD	11,400	14,900	9,400	2,000	RADIAL 235/85 R16 D	16 X 6	11' - 11"	39' - 11"	96"	F02, 10, 11, 16, 19, 20, 27, 31, 36, 40, 41
40 RKSA	11,400	14,900	9,400	2,000	RADIAL 235/85 R16 D	16 X 6	11' - 11"	39' - 11"	96"	F10, 17, 21, 32, 37, 41

## FIFTH WHEEL STANDARDS/OPTIONS

DS AS KS RETAIL COST

O	O	O	709
NA	NA	O	1173
NA	NA	O	905
NA	O	NA	1166
O	O	O	69
S	S	S	
NA	O	O	44
S	S	S	
NA	NA	S	
S	S	S	
NA	S	S	
NA	O	O	73
S	S	S	
S	S	S	
O	O	O	41
NA	NA	O	76
NA	NA	O	51

## AIR CONDITIONING, HEATING &amp; LP GAS

Air Conditioner Brisk Air 13.5 BTU (each)
Air Conditioner Central Brisk Air 13.5 BTU (1)
Air Conditioner Central Brisk Air 13.5 BTU (extra)
Air Conditioner Ducted Brisk Air 13.5 BTU (1)
Air Conditioner Heat Strip w/Brisk Air (not ducted)
Air Conditioner Prep (w/wiring)
Air Conditioner Prep For 2nd Air (not ducted)
Furnace 20M Electronic Ignition (22-27)
Furnace 20M Electronic Ignition (35WRKD & 38 & up)
Furnace 25M Electronic Ignition (25-34)
Furnace 31M Electronic Ignition (35 & up)
Furnace 35M ILO 31M (35 & up)
Heat In Floor Ducted
LP Gas Bottles 2-20# Steel w/Auto Regulator
LP Gas Bottles 2-30# Steel
LP Gas Bottles 2-40# Steel (where applic)
LP See Level Gauges (set of 2)

## APPLIANCES &amp; ACCESSORIES

Bath Accessories Brass (1-towel bar, 1-towel ring, 1-robe hook)

DS AS KS RETAIL COST

S	S	NA	
NA	NA	S	
S	S	S	
O	O	O	397
NA	NA	O	948
S	S	S	
O	O	O	44
S	S	S	
NA	NA	O	116
S	S	S	
O	O	NA	44
O	O	O	271
NA	O	O	399
NA	NA	O	434
S	S	S	

## APPLIANCES &amp; ACCESSORIES

Faucet For Kitchen Sink Double Handle
Faucet For Kitchen Sink Single Handle
Faucet For Shower & Lavatory Double Handle
Microwave Oven (Sharp 22")
Microwave Oven Convection 30" (Sharp) w/4 Burner Hot Plate (where applic)
Microwave Prep (for 22" X 15")
Range Cover Bi-Fold
Range Hood w/Light & Fan
Range Magic Chef 4-Burner w/Oven 18" Porcelain, Blk
Glass Door w/Pilot
Range Wedgewood 4-Burner w/Oven 17" Porcelain w/Pilot
Range Wedgewood 4-Burner w/Oven 21" Porcelain, Blk
Glass Door w/Pilot
Refrigerator Norcold Double Door 6062 ILO STD
Refrigerator Norcold Double Door 6082 ILO STD (where applic)
Refrigerator Norcold Double Door 683 3-Way ILO STD (where applic)
Refrigerator Norcold Single Door 6052 2-Way

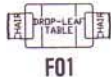

F01



F02



F03

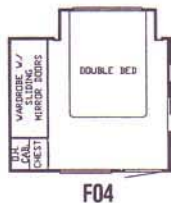

F04

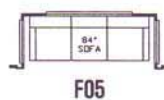

F05



F06

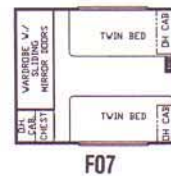

F07

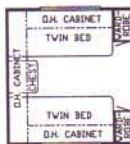

F08

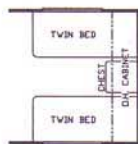

F09

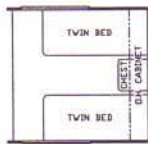

F10

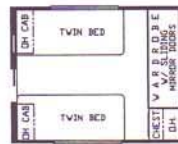

F11



F12

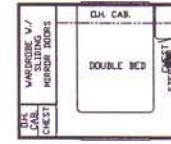

F13



F14



F15

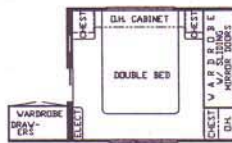

F16



F17



F18

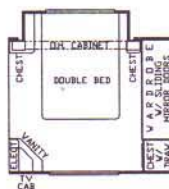

F19

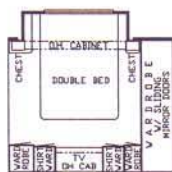

F20

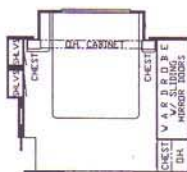

F21



F22



F23



F24



F25



F26

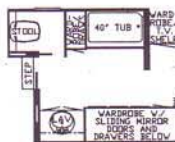

F27



F28



F29



F30



F31



F32



F33



F34



F35



F36



F37



F38



F39



F40



F41

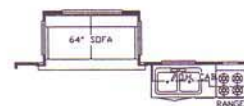

F42

# FIFTH WHEELS

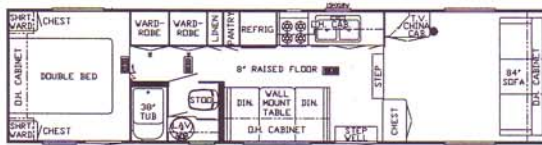

AS/KS 33' FL F01, 06, 08, 12, 15, 18

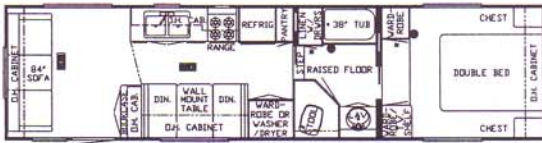

AS/KS 33' WD F01, 06, 10, 11, 14, 19, 20, 22, 28, 33, 42



KS 33' WRKD F10, 11, 14, 19, 20, 41

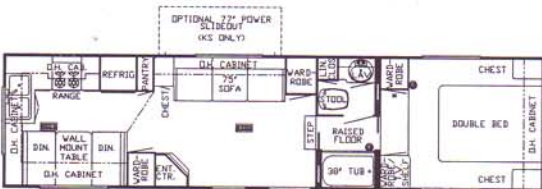

AS/KS 33' RK F01, 10, 11, 14, 19, 20



KS 33' WDSK F10, 11, 14, 19, 20, 22, 28, 33

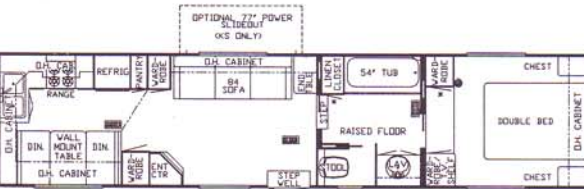

AS/KS 35' RK F01, 02 (KS only), 10, 11, 14, 19, 20, 23, 25, 29, 34, 38



KS 35' WRKD F02, 10, 11, 14, 19, 20, 23, 25, 29, 34, 38, 41

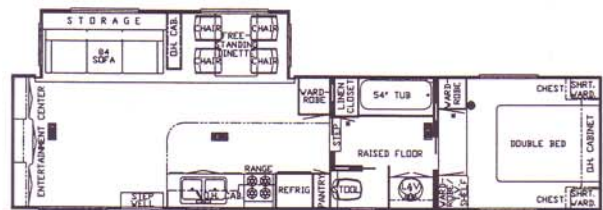

KS 35' WDSK F10, 11, 14, 19, 20, 23, 25, 29, 34, 38

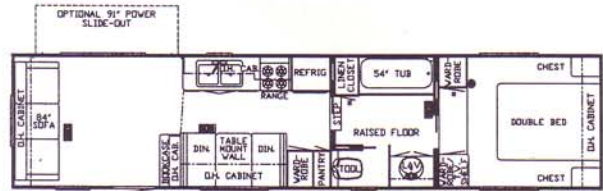

AS/KS 35' WD F01, 03, 05, 06, 10, 11, 14, 19, 20, 23, 25, 29, 34, 38

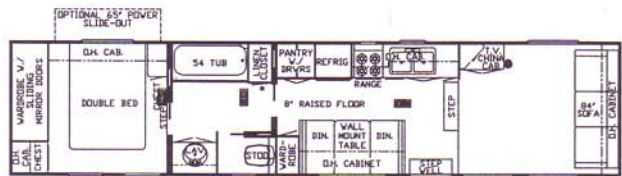

AS/KS 37' FL F01, 04, 06, 07, 13, 24, 26, 30, 35, 39

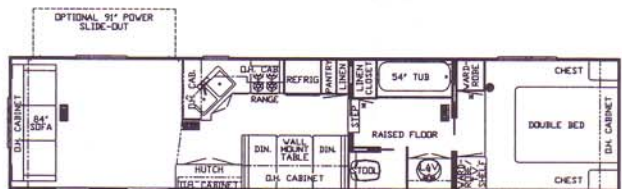

AS/KS 37' WD F01, 03, 05, 06, 10, 11, 14, 19, 20, 23, 25, 29, 34, 38



KS 38' WDSK F10, 11, 14, 19, 20, 23, 25, 29, 34, 38

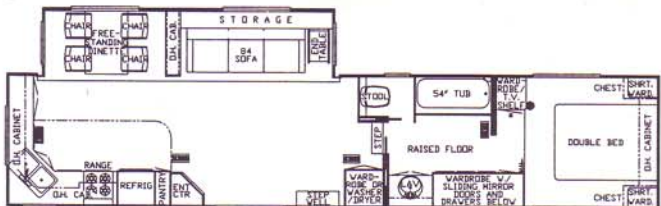

KS 40' WRKD F02, 10, 11, 16, 19, 20, 27, 31, 36, 40, 41

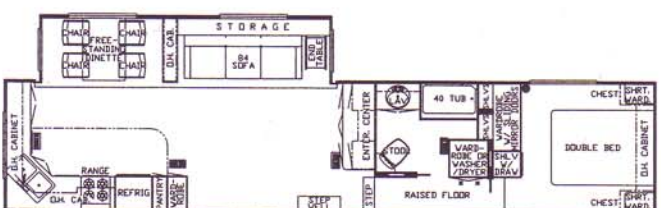

KS 40' RKSA F10, 17, 21, 32, 37, 41

# TRAVEL TRAILER STANDARDS/OPTIONS

DS	AS	KS	RETAIL COST
NA	O	O	436
NA	NA	S	
NA	O	O	191
NA	O	NA	563
NA	NA	O	505
NA	NA	S	

NA	O	O	725
NA	O	O	60
O	S	S	21
O	O	O	

S	S	S	
NA	NA	O	251
NA	O	O	144
NA	NA	O	209

## RUNNING GEAR & CONSTRUCTION.

Tires Radial 16" (tandem axle)(31 & up)  
Tires Radial 16" w/White Spoke Wheels (w/main floor slideout)  
Underbelly Aluminum ILO Polymax  
Underbelly Enclosed w/Fiberglass Insulation  
Underbelly Enclosed w/Fiberglass Insulation  
Underbelly Enclosed w/Fiberglass Insulation (w/slideout)

## SAFETY FEATURES

Customer Pick Up  
LP Leak Detector  
Safety Chains  
State Seal

## WINDOWS, DOORS, AWNINGS & VENTS

Awning Front  
Awning Front Recessed In Fiberglass End Cap  
Awning Per Window Matching Side Awning (A & E 8500)(choose location)  
Awning Per Window Matching Side Awning (A & E 9000)(choose location)

DS	AS	KS	RETAIL COST
O	O	O	109
NA	NA	O	250
O	O	O	827
NA	NA	O	1031
NA	O	O	93
S	S	S	
NA	O	O	38
O	O	O	41
NA	O	O	190
NA	O	O	311
S	S	S	
NA	O	O	91
O	O	O	43
NA	O	O	159
NA	O	O	29
O	O	O	29
S	S	S	
NA	NA	O	648
NA	NA	O	147

## WINDOWS, DOORS, AWNINGS & VENTS

Awning Rear (where applic)  
Awning Rear Recessed In Fiberglass End Cap (where applic)  
Awning Side A & E 8500  
Awning Side A & E 9000  
Awning Tension Rafter for Side Awning  
Door 30" Entrance w/Dead Bolt (where applic)  
Door Bell  
Door Deletion In Rear Bedroom (where applic)  
Skylight In Bathroom w/Soft Shade (where applic)  
Vent 12V Fantastic 3-Spd w/Power Opener (choose location)  
Vent 12V In Bath Area w/Wall Switch  
Vent 12V In Ceiling w/ Wall Switch (choose location)  
Vent Non Power (choose location)  
Window Picture 48X48 ILO 29X48 (w/freestanding dinette only)  
Window Radius Dark Tinted Glass ILO STD (each)  
Window Radius Safety Glass ILO STD (each)  
Windows Radius Torque  
Windows Safety Glass Storms (except slideout)  
Windows Safety Glass Storms (for slideout only)

## FIFTH WHEELS

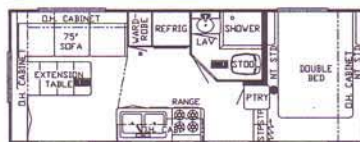

AS 22' FSB

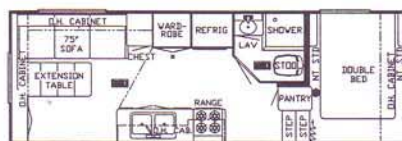

DS/AS 24' FSB

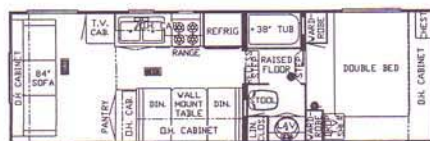

AS 26' WD F06, 09

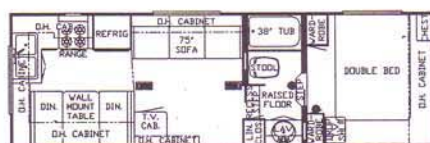

AS/KS 26' RK F01, 09



DS/AS 28' RBD F01 (AS only), 09



DS/AS/KS 28' SB F01 (AS,KS only), 09

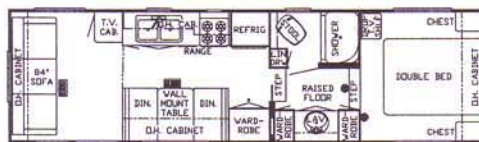

AS/KS 29' WD F01, 06, 09



DS/AS/KS 29' RK F01 (AS, KS only), 09

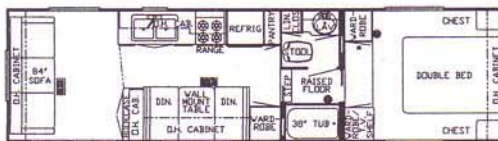

AS/KS 31' WD F01, 06, 10, 11, 14, 19, 20



KS 31' WDSK F10, 11, 14, 19, 20



AS/KS 31' RK F01, 10, 11, 14, 19, 20



KS 31' WRKD F10, 11, 14, 19, 20

DS	AS	KS	RETAIL COST	CABINETS & FURNITURE
O	O	O	480	Bunks Fixed w/Foam Mat, 15X48 Window Above Each Twin Bed (where applic)
NA	NA	O	335	Cabinet Mini Hutch w/Lights & Mirror (where applic w/slideout)
S	S	S		Cabinetry Oak w/Hardwood Frame Doors
O	O	NA	250	Chair Swivel Rocker
NA	NA	O	358	Chair Swivel Rocker
NA	NA	O	537	Chair Swivel Rocker Recliner w/Foot Rest
O	O	O	44	Countertop Extension (where applic)
NA	NA	O	0	Dinette Built In ILO STD
NA	NA	S		Dinette w/Inner Spring Cushions (see floorplan)
NA	O	O	70	Doors Installed Over Decorative Shelves
NA	O	O	65	Drawer Below Fixed Dinette Seat (each)
NA	NA	O	180	Drawers Wood w/Metal Guides & Side Rollers
NA	O	O	342	Entertainment Center Base Cabinet (where applic)
O	O	O	70	Lifts For Convenient Storage Under Fixed Beds (each)
NA	O	O	173	Pull Out Pantry (where applic)
NA	NA	O	136	Sofa 75" w/End Tables ILO 84" Sofa (where applic)
NA	O	O	258	Table Drop Leaf High-Low
NA	O	O	84	Table Drop Leaf w/2 Hardwood Chairs ILO STD (where applic)
NA	NA	O	338	Tables Cocktail & Chair Side (where applic w/slideout)

## ELECTRICAL & LIGHTING EQUIPMENT

O	S	S	131	Battery 115 AMP Sears DieHard Deep Cycle
S	S	S		Converter 30 AMP w/Charger
NA	O	O	53	Converter 40 AMP w/Charger
S	S	S		Electrical Service 30 AMP
NA	O	O	219	Electrical Service 50 AMP
NA	O	O	159	Electrical Service Prep for 50 Amp
NA	O	O	39	Light Exterior Security (each)(choose location)
NA	NA	O	406	Lighting Fluorescent Recessed In Ceiling ILO STD
O	O	S	178	Monitor Panel
S	S	S		Recept 110V GFI (interior & exterior)
NA	NA	O	332	Stereo AM/FM Cassette w/Clock
O	O	NA	166	Stereo AM/FM Cassette w/Clock
S	S	S		Stereo Prep (speaker wire & 12V wire only)
S	S	S		TV Antenna Prep (wire, shelf & 2 jacks)
O	O	O	193	TV Antenna w/Power Booster & 2 Jacks
O	O	S	44	TV Cable Hookup
NA	NA	O	400	TV Color 13" AC w/Remote Control
NA	O	O	43	TV Jack Exterior On Door Side
NA	NA	O	4216	TV Satellite Dish 6' w/Decoder (where applic)
NA	NA	O	63	TV Video Switch
NA	O	O	44	Telephone Jack Interior (each)(choose location)
NA	NA	O	512	VCR
NA	O	O	83	VCR Prep (where applic)

## EXTERIOR FEATURES

NA	O	S	37	Bumper Cover Aluminum
S	S	S		Bumper w/Sewer Hose Storage
NA	NA	O	504	Exterior Front & Rear Gel-Coated Fiberglass End Caps (where applic)
NA	NA	S		Exterior Front & Rear Wrap Around Smooth Metal
NA	NA	O	55	Exterior Sides Gel-Coated Fiberglass (per ft)
NA	NA	O	552	Gray Bottom Wrap
S	S	S		Roof One Piece Aluminum
NA	O	O	179	Roof Rack & Ladder
NA	O	O	344	Roof Rubber
NA	NA	O	10106	Slideout 12'- 13' (choose cabinet & furniture selection) (where applic)
NA	NA	O	7099	Slideout 77" (choose cabinet & furniture selection)(where applic)
NA	O	NA	2984	Slideout 77" (choose cabinet & furniture selection)(where applic)
O	O	O	35	Step Double Manual (each)
NA	NA	S		Step Triple Manual (w/main floor slideout)

## INTERIOR FEATURES

O	O	NA	90	Bedspread Quilted w/Matching Shams (1 dbl or 1 pr twins)
NA	NA	O	214	Bedspread Quilted w/Reversed Shams & Accent Pillow (1 dbl or 1 pr twins)
NA	NA	S		Ceiling Woven Soft Touch
NA	NA	O	253	Countertop Ceramic Tile
O	S	S	124	Floor Covering, Carpet w/Pad Bedroom
NA	O	O	22	Floor Covering, Carpet w/Pad ILO Vinyl (per ft)(choose location)
S	S	S		Floor Covering, Carpet w/Pad Living Room
NA	NA	O	570	Floor Covering, Hardwood Parquet In Kitchen Area ILO Vinyl
S	S	S		Floor Covering, Vinyl In Kitchen & Bath
O	NA	NA	0	Floor Covering, Vinyl In Living Room
NA	S	NA		Floor Covering, Vinyl Throughout (20 only)
S	S	NA		Sink Cover One
NA	NA	S		Sink Covers Two
O	S	S	55	Valances On Bedroom Windows
NA	O	O	47	Vinyl Foyer
NA	NA	O	297	Window Treatmt Day/Night Soft Shades ILO STD (liv,din & bdrm)
S	S	NA		Window Treatmt Mini Blinds
NA	NA	S		Window Treatmt Mini Blinds (kitchen & bath)
NA	NA	S		Window Treatmt Soft Shades, Drapes & Cornice Boards

[illegible]

## OPTION PACKAGES

PKG A CONVENIENCE ITEMS  
 PKG A Bedspread (1 dbl or 1 pr twins)  
 PKG A LP Gas Bottles Steel 30#  
 PKG A Monitor Panel  
 PKG A Stereo AM/FM Cassette w/Clock  
 PKG A TV Antenna  
 PKG A Tub Surround  
 PKG B PREFERRED EQUIPMENT INCLUDES PKG A  
 PKG B Bedroom Carpet  
 PKG B Bedroom Valances  
 PKG B Tub Enclosure  
 PKG B Water Heater 6 Gal Gas/Electric  
 PKG C INTERIOR & EXTERIOR PREFERRED EQUIPMENT  
 PKG C Bi-Fold Range Cover  
 PKG C Black Glass On Refrigerator Door  
 PKG C Brass Lav & Tub Faucets  
 PKG C Deluxe Brass Complexion Light In Bath w/Wall Switch  
 PKG C Deluxe Oak Hardwood Raised Panel Doors  
 PKG C Kitchen Faucet Single Handle, Ivory  
 PKG C Oak Accent Trim Around Ceiling Lights  
 PKG C Range 21" w/Black Glass Door  
 PKG C Sofa Throw Pillows  
 PKG C Stainless Steel Lug Nuts  
 PKG C Tub Enclosure  
 PKG H PREFERRED EQUIPMENT  
 PKG H Decor Clock  
 PKG H Deluxe Carpet Pad  
 PKG H Full length Dressing Mirror  
 PKG H Interior Assist Handle At Main Entrance Door  
 PKG H Polar Pack Insulation  
 PKG H Pull Out Pantry w/5 Baskets  
 PKG H Radius Entrance Door  
 PKG H Tilt Out Drawer At Kitchen Sink Base  
 PKG XL INTERIOR & EXTERIOR PREFERRED EQUIPMENT TOWABLE  
 PKG XL Bath Lav & Tub Faucet Deluxe Brass  
 PKG XL Bedspread Quilted w/Reversed Shams (1 Dbl or 1 pr twins)  
 PKG XL Bi-Fold Range Cover  
 PKG XL Black Glass Door & Larger Oven  
 PKG XL Black Glass Door On Refrigerator  
 PKG XL Deluxe Brass Complexion Light In Bathroom w/Wall Switch  
 PKG XL Deluxe Oak Hardwood Raised Panel Doors  
 PKG XL LP Gas Bottles Steel 30#  
 PKG XL Lifts for Convenient Storage Under Fixed beds  
 PKG XL Oak Accent Trim Around Ceiling Lights  
 PKG XL Sofa Throw Pillows  
 PKG XL Stainless Steel Lug Nuts  
 PKG XL Stereo AM/FM Cassette w/Clock

## PLUMBING SYSTEMS

NA	NA	S		Insulated Holding Tanks
NA	NA	O	89	Sewage Holding Tank Rinse
S	S	S		Tank Gray Water 48 Gallons (approximate)
S	S	S		Tank Sewage Holding 48 Gallons (approximate)
S	S	NA		Water Capacity 30 Gallons (approximate)
NA	NA	S		Water Capacity 42 Gallons (approximate)
S	S	S		Water System Demand w/12V Pump & 5/8" Polybutylene Lines

## RUNNING GEAR & CONSTRUCTION

S	S	S	Floor Decking	Structurwood
S	S	S	Frame Size	5" Tube (up to 28)
S	S	S	Frame Size	6" Tube (31 & up)
NA	NA	S	Frame Size 12" I-Beam & Maximum Exterior Storage (w/ main floor slideout)	
NA	S	NA	Frame Size Double Tube (w/slideout)	
S	S	S	Insulation Fiberglass R5 Sidewalls, Floor & Roof	
NA	O	O	294	Insulation Fome-Cor Complete Exterior (w/metal only)
NA	NA	O	166	Insulation Fome-Cor Floor, Roof & Ends (w/fiberglass sides)
O	O	O	174	Insulation Polar Pak (R7 sidewalls & floor, R10 roof)
NA	O	O	282	Jack 12V Powered
NA	O	O	292	Jacks Stabilizer (set of 4)
NA	O	O	173	Radius Bottom Wrap
NA	O	S	126	Shock Absorbers
NA	O	O	13	Skid Bars For Rear Bottom Protection
O	O	O	180	Spare Tire & Carrier 15"
NA	O	O	272	Spare Tire & Carrier 16"
O	O	O	104	Spare Tire Cover Deluxe
NA	NA	O	33	Structure Aluminum Sidewalls & Roof w/Laminated 5/8" Bead Foam (per ft)
NA	NA	S		Structure Wood (screwed & glued)
NA	NA	O	789	Suspension w/Mor Ryde TA-1 w/Tandem Axle Models
S	S	S		Tires 15" w/White Spoke Wheels
O	O	O	34	Tires Radial 15" ST225 ILO STD (each)

# TRAVEL TRAILERS

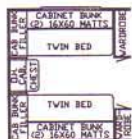

T15

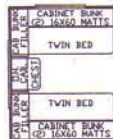

T16



T17



T18



T19



T20



T21

## Travel Trailer Specifications - 1992

DUTCH STAR										
MODEL	FACTORY WEIGHT	GVWR	AXLE WEIGHT	HITCH WEIGHT	TIRES	WHEELS	HEIGHT W/AC	LENGTH	WIDTH	OPTIONS
27 FKD	4,700	7,000	4,200	500	BIAS PLY F78 X 15C	15 X 6	10' - 3"	27' - 0"	96"	T10, 13B, 16, 19, 21
28 CBD	4,900	7,000	4,350	550	BIAS PLY F78 X 15C	15 X 6	10' - 3"	28' - 3"	96"	T07A, 10, 13B, 16, 19
31 FKD	5,000	7,000	4,400	600	BIAS PLY F78 X 15C	15 X 6	10' - 3"	31' - 3"	96"	T07B, 08, 12, 15, 18
36 DB	6,950	8,500	6,300	650	BIAS PLY H78 X 15D	15 X 6	10' - 3"	36' - 3"	96"	T09B
AMERICAN STAR										
MODEL	FACTORY WEIGHT	GVWR	AXLE WEIGHT	HITCH WEIGHT	TIRES	WHEELS	HEIGHT W/AC	LENGTH	WIDTH	OPTIONS
20 RBD	4,000	7,400	3,400	600	BIAS PLY F78 X 15C	15 X 6	9' - 11"	20' - 9"	96"	T01
22 CBD	4,400	7,400	3,800	600	BIAS PLY F78 X 15C	15 X 6	9' - 11"	22' - 9"	96"	T10, 13A, 16, 19, 21
24 DB	4,750	7,400	4,150	600	BIAS PLY F78 X 15C	15 X 6	9' - 11"	24' - 9"	96"	T01, 09A
27 FKD	5,300	7,400	4,650	650	BIAS PLY F78 X 15C	15 X 6	10' - 3"	27' - 0"	96"	T10, 13B, 16, 19, 21
27 RBT	5,300	7,400	4,650	650	BIAS PLY F78 X 15C	15 X 6	10' - 3"	27' - 0"	96"	T01, 17, 20
28 CBD	5,500	7,400	4,850	650	BIAS PLY F78 X 15C	15 X 6	10' - 3"	28' - 3"	96"	T01, 06, 07A, 10, 13B, 16, 19
31 CBD	5,900	7,400	5,200	700	BIAS PLY F78 X 15C	15 X 6	10' - 3"	31' - 3"	96"	T01, 06, 07A, 08, 12, 15, 18
31 FKD	5,900	7,400	5,200	700	BIAS PLY F78 X 15C	15 X 6	10' - 3"	31' - 3"	96"	T07B, 08, 12, 15, 18
33 FKD	6,200	7,650	5,450	750	BIAS PLY H78 X 15D	15 X 6	10' - 3"	33' - 3"	96"	T01, 07B, 08, 12, 15, 18
35 CBD	6,700	9,500	5,900	800	BIAS PLY H78 X 15D	15 X 6	10' - 3"	35' - 3"	96"	T01, 03, 04, 05A, 06, 07B, 08, 12, 15, 18
35 FKD	6,700	9,500	5,900	800	BIAS PLY H78 X 15D	15 X 6	10' - 3"	35' - 3"	96"	T01, 02, 05A, 07B, 08, 12, 15, 18
36 DB	6,800	9,500	5,950	850	BIAS PLY H78 X 15D	15 X 6	10' - 3"	36' - 3"	96"	T01, 09B
KOUNTRY STAR										
MODEL	FACTORY WEIGHT	GVWR	AXLE WEIGHT	HITCH WEIGHT	TIRES	WHEELS	HEIGHT W/AC	LENGTH	WIDTH	OPTIONS
27 FKD	5,700	7,590	5,050	650	BIAS PLY F78 X 15C	15 X 6	10' - 3"	27' - 3"	96"	T10, 13B, 16, 19, 21
27 RBT	5,700	7,590	5,050	650	BIAS PLY F78 X 15C	15 X 6	10' - 3"	27' - 3"	96"	T01, 17, 20
28 CBD	5,900	7,590	5,200	700	BIAS PLY F78 X 15C	15 X 6	10' - 3"	28' - 8"	96"	T01, 06, 07A, 10, 13B, 16, 19
31 CBD	6,110	8,000	5,360	750	BIAS PLY F78 X 15C	15 X 6	10' - 3"	31' - 6"	96"	T01, 06, 07A, 08, 12, 15, 18
31 FKD	6,100	8,000	5,360	750	BIAS PLY F78 X 15C	15 X 6	10' - 3"	31' - 6"	96"	T07B, 08, 12, 15, 18
33 FKD	6,500	8,500	5,700	800	BIAS PLY H78 X 15D	15 X 6	10' - 3"	33' - 6"	96"	T01, 07B, 08, 12, 15, 18
35 CBD	7,100	10,000	6,250	850	BIAS PLY H78 X 15D	15 X 6	10' - 3"	35' - 6"	96"	T01, 03, 04, 05A, 06, 07, 07B, 08, 12, 15, 18
35 FKD	7,100	10,000	6,250	850	BIAS PLY H78 X 15D	15 X 6	10' - 3"	35' - 6"	96"	T01, 02, 05A, 07B, 08, 12, 15, 18
36 DB	7,200	10,000	6,350	850	BIAS PLY H78 X 15D	15 X 6	10' - 3"	36' - 6"	96"	T01, 09B

## TRAVEL TRAILER STANDARDS/OPTIONS

DS AS KS RETAIL COST

O O O	709
NA NA O	1173
NA NA O	905
NA O NA	1166
O O O	69
S S S	
NA O O	44
NA S NA	
S S S	
S S S	
S S S	
O O S	40
S S S	
O O O	41
NA O O	76
NA NA O	51

### AIR CONDITIONING, HEATING & LP GAS

Air Conditioner Brisk Air 13.5 BTU (each)
Air Conditioner Central Brisk Air 13.5 BTU (1)
Air Conditioner Central Brisk Air 13.5 BTU (extra)
Air Conditioner Ducted Brisk Air 13.5 BTU (1)
Air Conditioner Heat Strip w/Brisk Air (not ducted)
Air Conditioner Prep (w/wiring)
Air Conditioner Prep For 2nd Air (not ducted)
Furnace 16M Electronic Ignition (20 only)
Furnace 20M Electronic Ignition (22-27)
Furnace 25M Electronic Ignition (28 & up)
Heat In Floor Ducted
LP ABS Gas Bottle Cover (20# & 30# bottles)
LP Gas Bottles 2-20# Steel w/Auto Regulator
LP Gas Bottles 2-30# Steel
LP Gas Bottles 2-40# Steel (where applic)
LP See Level Gauges (set of 2)

### APPLIANCES & ACCESSORIES

S S S	
S S NA	
NA NA S	
S S S	
O O O	397
NA NA O	948
S S S	
O O O	44
S S S	
NA NA O	116
S S S	

Bath Accessories Brass (1-towel bar, 1-towel ring, 1-robe hook)
Faucet For Kitchen Sink Double Handle
Faucet For Kitchen Sink Single Handle
Faucet For Shower & Lavatory Double Handle
Microwave Oven (Sharp 22")
Microwave Oven Convection 30" (Sharp) w/4 Burner Hot Plate (where applic)
Microwave Prep (for 22" X 15")
Range Cover Bi-Fold
Range Hood w/Light & Fan
Range Magic Chef 4-Burner w/Oven 18" Porcelain, Blk
Glass Door w/Pilot
Range Wedgewood 4-Burner w/Oven 17" Porcelain w/Pilot

DS AS KS RETAIL COST

O O NA	44
O O O	271
NA O O	399
NA NA O	434
S S S	
S S S	
O O O	124
S S S	
NA O O	41
NA NA O	65
S S S	
O O S	135
O O O	153
NA O O	220
NA NA O	1478
NA NA O	155
S S S	
NA O O	200
O O O	83
NA O O	165
NA O O	50
NA O O	80

### APPLIANCES & ACCESSORIES

Range Wedgewood 4-Burner w/Oven 21" Porcelain, Blk
Glass Door w/Pilot
Refrigerator Norcold Double Door 6062 ILO STD
Refrigerator Norcold Double Door 6082 ILO STD (where applic)
Refrigerator Norcold Double Door 683 3-Way ILO STD (where applic)
Refrigerator Norcold Single Door 6052 2-Way
Sink Kitchen Double Porcelain
Split Bathroom Floorplan (where applic)
Stool Aqua Magic IV
Stool Aqua Magic Starlite
Stool Aqua Magic Starlite w/Spray Attachment
Tub ABS w/Curtain
Tub Surround
Tub/Shower Enclosure
Tub/Shower Fiberglass
Washer/Dryer One Piece (certain models)
Water Filtering System w/Drink Dispenser (kitchen)
Water Heater 6 Gal Gas
Water Heater 6 Gal Gas w/Electronic Ignition
Water Heater 6 Gal Gas/Electric
Water Heater 10 Gal Gas/Electric (where applic)(31 & up)
Water Heater Bypass Kit
Water Heater Reignor 12V

### CABINETS & FURNITURE

O O O	60
O O O	159
NA O NA	152
O O O	151
O O O	379

Bed Queen (60" X 75")(where applic)
Bed Twin (32" X 75")ILO Double (where applic)
Bunk Matt w/Window (20 only)
Bunk Triple (36DB)
Bunks Cabinet w/Foam Mat, 8X14 Window Above Each Twin Bed (where applic)



For 1992, large power slideouts in many of the Kountry Star fifth-wheel floor plans are the big news. Spacious 17-foot-long slideouts are standard in 40-foot rear-kitchen models, and slideouts of 13- to 16-feet are available either as standard or as options with



other lengths, depending upon the floor plan selected.

Bedroom slideouts also are available in some models of Kountry Star fifth-wheels.

Freestanding dinette tables with chairs are more widely available, both



in travel trailers and in fifth-wheels, for 1992.

Storage spaces, both inside and outside, have been added and enlarged in several models. Entertainment centers, where offered, have been improved.

## TRAVEL TRAILERS

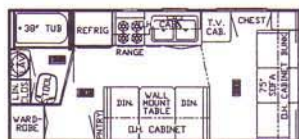

AS 20' RBD T01

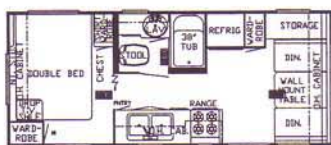

AS 22' CBD T10, 13A, 16, 19, 21

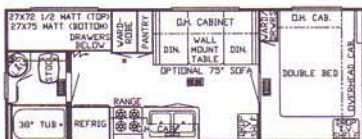

AS 24' DB T01, 09A

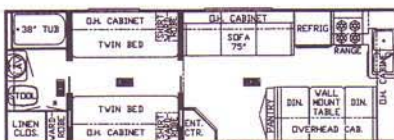

AS/KS 27' RBT T01, 17, 20

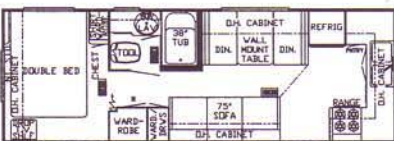

DS/AS/KS 27' FKD T10, 13B, 16, 19, 21

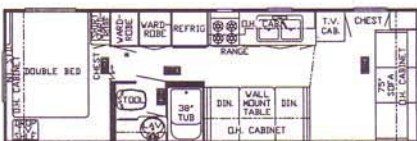

DS/AS/KS 28' CBD T01 (AS, KS only), 06 (AS, KS only), 07A, 10, 13B, 16, 19

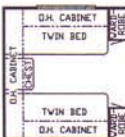

T08

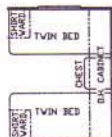

T09A

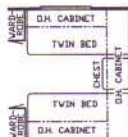

T09B



T10



T12

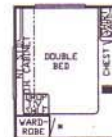

T13A



T13B

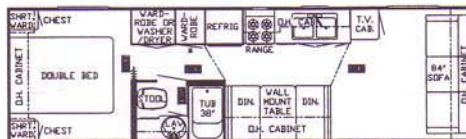

AS/KS 31' CBD T01, 06, 07A, 08, 12, 15, 18

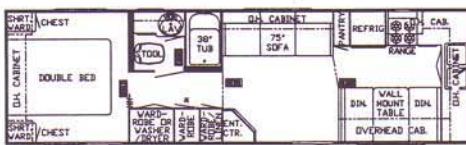

DS/AS/KS 31' FKD T07B, 08, 12, 15, 18



AS/KS 33' FKD T01, 07B, 08, 12, 15, 18



AS/KS 35' CBD T01, 03, 04, 05A, 06, 07B, 08, 12, 15, 18



AS/KS 35' FKD T01, 02, 05A, 07B, 08, 12, 15, 18

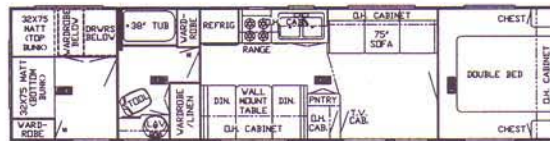

DS/AS/KS 36' DB T01 (AS, KS only), 09B

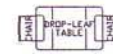

T01



T02



T03



T04

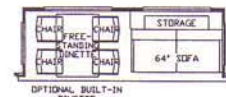

T05A



T06

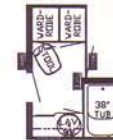

T07A



T07B



Exterior storage space is important to our customers, so it is of primary importance to us. That's why you'll find

storage spaces everywhere possible in our RVs — including in the exterior of our new large slideout as shown here.



Aluminum frame construction — optional with Kountry Star travel trailers and fifth-wheels — consists of the following sidewall components: exterior sheet of .024-gauge aluminum or optional one-piece gel-coated fiberglass; .062-gauge x 1.5-inch aluminum U-channel rails between .062-gauge x 1 3/8-inch aluminum studs on 16-inch centers; R-5 fiberglass insulation between studs (R-7 is optional); kraft paper; 5/8-inch bead board foam; 3.6-mil. interior paneling.

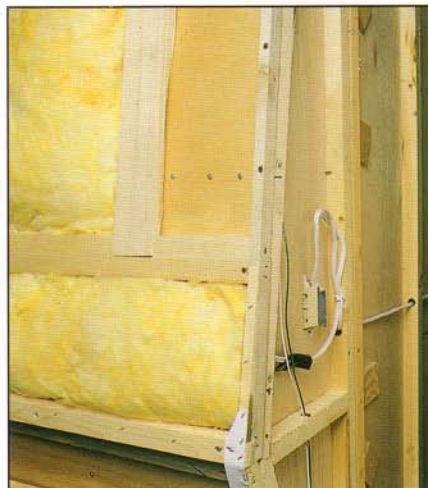

Wood-frame construction, standard in all Star towables, consists of .024-gauge painted aluminum exterior sheeting (fiberglass optional on Kountry Star); 2 x 2-inch top and bottom wood rails attached to vertical 2 x 2-inch studs; R-5 fiberglass insulation (R-7 optional); 3.6-mil. interior paneling.

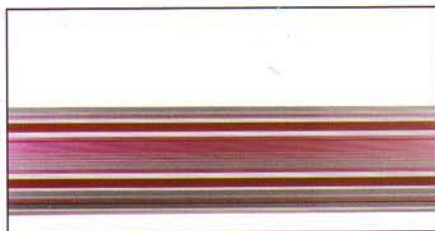

Kountry Star side graphics are a rich, high-metallic burgundy and rose combination with accents of silver.

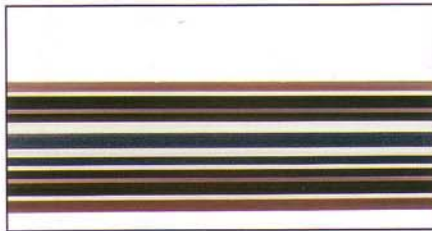

American Star side graphics are rose and raspberry with charcoal accents.

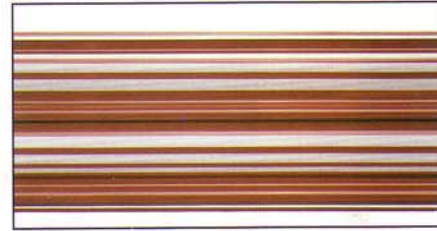

Dutch Star side graphics are burgundy with silver metallic accents.



- A** KS-2-109 Sunset Blue
- B** KS-2-110 Orchid Shadows
- C** KS-2-111 Teal Frost
- D** KS-2-112 Almond Blossom
- E** KS-2-113 Crystal Blue
- F** KS-2-114 Teal Splendor
- G** KS-2-115 Rose Frost



- H** AS-2-105 Rose Mist
- I** AS-2-106 Harbor Blue
- J** AS-2-107 Spring Garden
- K** AS-2-108 Teal Glow



- H** DS-2-101 Rose Mist
- I** DS-2-102 Harbor Blue
- J** DS-2-103 Spring Garden
- K** DS-2-104 Teal Glow



When it comes to designing and building fifth-wheel trailers, Newmar Corporation is without equal!

Newmar's expertise in fifth-wheels is obvious in the Dutch Star line. Floor plans are selected for their broad appeal to first-time RV owners; fabrics and furniture are both attractive and practical; livability is of paramount importance.

A Dutch Star kitchen (like the one in the 28SB model shown here) has all the right ingredients demanded by any camping chef: double porcelain sink with cutting board cover; deep drawers; plenty of undersink space for pots and pans; overhead cabinets for dishes and canned goods; four-burner porcelain

range with oven; large refrigerator (double-door model is optional); space and wiring for a microwave oven; range hood with light and fan; double-handle faucet; kitchen window with mini-blinds.

Excellent lighting, comfortable seating in a four-person booth dinette, good cross-ventilation and an optional systems monitor panel are all blended into the recipe that makes a Dutch Star camping experience one your family will never forget.

***"Light interior colors add to a spacious feeling."***

**Trailer Life magazine**





Dutch Star travel trailers provide a quality of living ambiance not ordinarily found in a budget-priced RV.

They are tastefully decorated in your choice of four interior color packages: Rose Mist, Harbor Blue, Spring Garden (shown here) and Teal Glow.

Dutch Star travel trailers provide versatile living space. With sofas and dinettes that convert into bunks, they are suitable for families as well as for couples.

***"In spite of the lower cost, the materials are assembled with an apparent eye for quality."***

**Trailer Life magazine**



Decorative glass cabinet doors accent the Dutch Star's decor and add a touch of elegance.

# DUTCH STAR



**D**utch Star recreational vehicles for 1992 combine Newmar Corporation's famous reliability with attractive pricing.

Meant for first-time RVers on a budget, Dutch Star fifth-wheels and travel trailers have standard features that our customers **need** but do not want to pay extra to **get**!

Compare Dutch Star's standards with those of the competition, and you will quickly see that other RVs

don't measure up. Check out our double porcelain sink, in-floor ducted heating, oak cabinetry with hardwood frame doors, designer fabrics, one-piece aluminum roof, padded living room carpeting, and radius torque windows.

All Dutch Star towables (such as the 28SB fifth-wheel above) are created by the same team of engineers and craftsmen who build the world-famous Kountry Aire and London Aire recreational vehicles.





In this optional "Honeymoon Suite" layout of an American Star bedroom, nightstands flank the bed, and overhead cabinets provide excellent storage space. The bedspread and matching shams shown are optional.

After tow-testing a 26-foot American Star travel trailer recently, *Trailer Life's* Jeff Johnston wrote:

***"The 26 RBT packs a lot of living space and convenience into a relatively small package. It also offers plenty of storage volume and enough weight-carrying capacity to take advantage of it."***

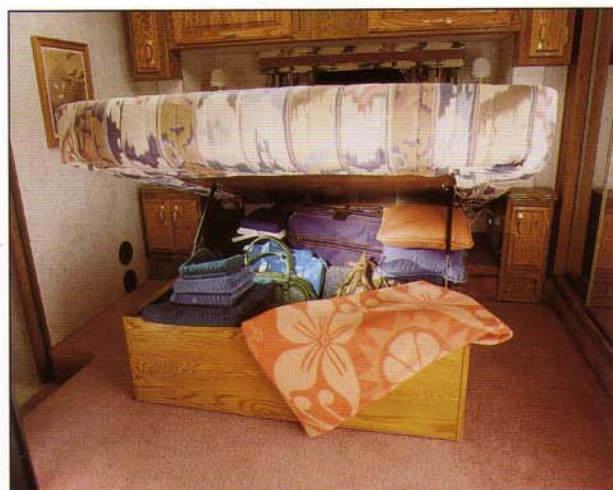

In all Newmar-built RVs, careful consideration is given to how your American Star will be used. We know you want as much interior and exterior storage space as you can get. That's why our bed frames can be hinged and equipped with optional struts for easy access to under-bed storage areas.



This comfortable swivel rocker is a popular option in American Stars. The mid-size chair is fully upholstered.



Beveled, etched mirrors are accent features of American Stars, with locations varying according to floor plan.

***"Visually, the furniture adds a touch of genuine residential-style ambiance."***

— Jeff Johnston  
**Trailer Life** magazine

A versatile sleeper sofa serves double duty in American Star travel trailers and fifth-wheels. As a sofa (see previous page), it is the central feature of a coach's living area. At night, it can expand your family's sleeping space. The sofa sleeper is plushly upholstered and quite comfortable no matter how you use it.





Fifth-wheel trailers bearing the American Star nameplate offer RV buyers the type of comfort and visual elegance expected from a Newmar product, but at a surprisingly low price.

*Trailer Life* magazine said it best several months ago when it tow-tested an American Star: "As a lower-cost product, American Star trailers are built with standard wood-frame construction, but it seems to be done with the same care and attention to

detail lavished on the company's premium-priced units . . . American Star is a fine first or trade-up trailer, and it looks like a safe bet for those shopping in the sometimes chancy lower-cost RV range."

Above is a rearward view of the 35WD American Star fifth-wheel. Note its beautiful decorative glass cabinet doors and its optional living room slideout section.

All-new fabrics are offered in four colors — Rose Mist (shown above), Harbor Blue, Spring Garden and Teal Glow.

***"The American Star is a vivid example of how an RV can be built economically without compromising high quality standards and superior workmanship."***

— Jeff Johnston  
Trailer Life magazine

# AMERICAN STAR



American Star travel trailers and fifth-wheels combine all the best aspects of good design, livability, practicality and affordable price.

Furnishings include oak cabinets with hardwood frame doors and a long list of standard features that are extra-cost options in many competitive RVs.

The American Star is available in a wide selection

of sizes and floor plans and has the versatility of being equipped either for young first-time camping families or for veteran RV travelers.

Here, you see our popular 31FKD front-kitchen travel trailer with optional two-door refrigerator, free-standing dinette (a booth dinette is standard), oven and range, and spacious countertop meal preparation area.





More luxurious than ever before, this 31CBD Kountry Star travel trailer offers plush fabrics and carpeting, wood cabinets with optional raised-panel oak doors, and name-brand appliances — all at an affordable price — because that's what our customers want!

***"We owned an Arabian by Newmar, then a Dutch Star, and now we're trading for a new and larger Kountry Star. We like the quality of construction, and Newmar is making the changes that we want."***

Donald and Ethel Yucks  
Ewing, Missouri

Spacious bathrooms with large tubs or showers, huge closets and complete privacy are a hallmark of Kountry Star fifth-wheels.





Oak doors and home-style wood cabinetry are standard features in all Kountry Stars.

Rear kitchens, as shown here with the 40WRKD model, are among

the most popular floor plans offered.

Sinks, drawers, ranges, refrigerators, microwave ovens and other accessories are positioned for convenience.

Spacious, color-coordinated countertops with backsplashes provide practical space for meal preparation, and they are easy to keep clean.



All dinette areas in Kountry Stars are illuminated with polished brass, Tiffany-style ceiling lights that are both attractive and practical.



Faux leaded glass cabinet doors with brass accents complement the other decorative accessories inside each Kountry Star, helping lend a home-style atmosphere that RV travelers appreciate.





Soft shade blinds with drapes, tiebacks and cornices are now standard features in all Kountry Star towables. When fully raised, the shades are concealed under home-style cornice boards.



Among the most popular of the options available in Kountry Star fifth-wheels, this ceiling fan helps with air circulation and adds to the coach's cozy, homelike atmosphere.

***"A 17-foot slideout room makes Newmar's already spacious trailer a top choice for extended travel."***

Headline in **Trailer Life** magazine



slideout system that is still a mystery to most of its competitors! That system also is available in Kountry Star products for 1992.

Spacious 17-foot-long slideouts (like the one above) are standard in 40-foot Kountry Star fifth-wheels, and slideouts

of 13- to 16-feet are available either as standard or as options with other lengths.

Each of those slideouts is furnished with a freestanding dinette table and chairs and a home-style sofa/bed. The largest of the slideouts also features a room divider and overhead cabinet with

decorative glass doors between the sofa and dinette.

A small roadside slideout in the bedroom is available with some fifth-wheel floor plans. That slideout blends quite nicely into the "Honeymoon Suite" concept.

# KOUNTRY STAR



**K**ountry Star fifth-wheels and travel trailers are in a class by themselves — for several reasons.

First, they are the only mid-priced RV products in America that are a part of the famous Kountry Aire family of recreational vehicles. As members of that family, they are designed by the same engineers and built by the same experienced craftsmen that created Newmar Corporation's Kountry Aire and London Aire lines.

Secondly, they can be equipped to meet many needs and most budgets. A long list of standard features can be supplemented with a wide range of optional features — all at a surprisingly low cost.

And now for 1992, you can choose the type of construction you want. All Kountry Star towables may be ordered built either with Newmar's optional lightweight aluminum framing or with strong but price-competitive screw-and-glue wood framing. No other RV manufacturer offers that choice!

In addition, all Kountry Stars are designed and built to provide comfortable living in a variety of climates and in a wide range of environments. They're well insulated for use in either hot or cold temperatures and tastefully decorated with furniture and fabrics that are both homey and practical. Because Newmar's managers are all veteran RVers themselves, they know the importance of building trailers to meet the everyday demands of the RV lifestyle.

Newmar Corporation is widely known for its innovative designs and features, and those innovations are part of the Kountry Star lineup for 1992.

For example, the company pioneered the distinctive "Honeymoon Suite" bedroom layout in its fifth-wheels (see photo above), and Kountry Star coaches in several lengths are available with "Honeymoon Suites" in 1992.

Newmar is, of course, regarded as the RV industry's slideout specialists because we perfected a type of power



# KOUNTRY STYLE STARS CONTENTS

Volume VI

1992 Model Year



## About the cover . . .

The new Kountry Star 40WRKD fifth-wheel features a standard 17-foot power slideout section that adds nearly four feet of additional width in the living room and kitchen areas. It is built on a 12-inch frame, permitting extra basement storage space above its enclosed underbelly.



*The Kountry Star travel trailer is more beautiful than ever before . . . . . Page 8*



*Cabinets with decorative glass doors are standard in Dutch Stars . . . . . Page 14*

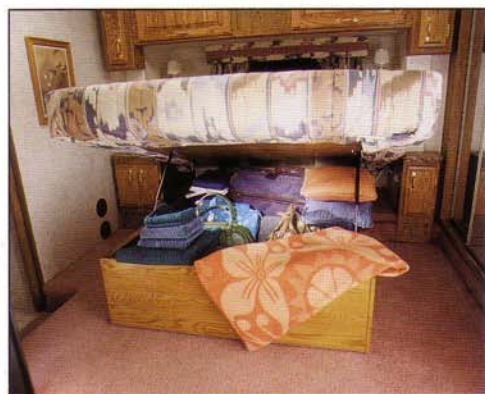

*No potential storage area is wasted in Newmar-built RVs, as illustrated by this under-bed space . . . . . Page 12*

## Features

### KOUNTRY STAR . . . . . 3

Newmar Corporation's mid-priced Kountry Star towables offer features usually found only in more expensive coaches.

### AMERICAN STAR . . . . . 9

This affordable series of travel trailers and fifth-wheels is available in a broad range of sizes and floor plans.

### DUTCH STAR . . . . . 13

For budget-conscious RV buyers, the Dutch Star combines Newmar's famous reliability with attractive pricing.

### INTERIOR COLORS FOR 1992 . . . . . 16

Once again, Newmar Corporation has chosen tasteful, warm color packages for the interiors of its travel trailers and fifth-wheels.

### FLOOR PLANS . . . . . 19

No matter where your RV adventures lead you, Newmar has a floor plan to fit your needs.



#### \*2 Yr. Kountry Star Warranty on Superstructure

Newmar Corporation warrants the Superstructure which includes the following: Frame, Sidewalls and Roof. If any part of the Superstructure fails to perform properly because of faulty workmanship or materials supplied by Newmar, during the ownership of the original buyer, it will be repaired without charge for either parts or labor by Newmar providing the proper claim procedures are followed. All other items excluding the Superstructure are covered under the standard Newmar 1 Year Limited Warranty. See Owner's Manual for details.

#### STAFF

<b>Publisher</b> . . . . .	Mahlon Miller
<b>Coordinator</b> . . . . .	Jimmy Long
<b>Editor</b> . . . . .	Don Wright
<b>Art Director</b> . . . . .	Jim Eikenberry
<b>Photographer</b> . . . . .	Dave Hugus
<b>Stylist</b> . . . . .	Bonnie Hoffer
<b>Printer</b> . . . . .	Ann Robbins